



... details create the style...®

company group:

RosMat®
Saint-Petersburg

GRACE®

2018

Environmentally
friendly
lead-free
materials



Nowadays, environmental friendliness of plastic is an important issue for many people. Before setting of PVC products in the apartment, everyone wants to make sure they will not release toxic substances or cause allergic reactions.

PVC (polyvinyl chloride) is a product of complicated chemical synthesis, based on the natural raw materials, salt (sodium chloride), oil and chalk.

Due to its unique properties, this material is chemically inert, durable and resistant, which makes it indispensable in various fields of life. For example, it is used to make containers for food or donation blood. We believe, this is one of the best proofs of hygiene and harmlessness material.

Stabilizers, plasticizers, pigments and a number of other supplements are used in the manufacture of PVC elements for sanitary ware and interior fittings. Many producers use a lead salt, which is potentially dangerous for people and environment.

RosMat refused from using lead stabilizer, our company has been employing Calcium-Zink (CaZn) in the products for three years. This stabilizer is famous as the most environmentally friendly one and it is used by western manufacturers, since production of PVC using lead is prohibited.

Eco-friendly plastic products from ROSMAT, Ltd. are products of future.



- 4 Rico**
(floor skirting board with cable channel)
- 6 Rico Leo**
(floor skirting board with cable channel)
- 10 Royal**
(high skirting board with cable channel)
- 12 Rico color**
(high skirting board of foamed PVC)
- 14 Rico carpet**
(floor skirting board for carpet flooring)
- 16 Rico cannellure**
(channeling profile)
- 18 Rico moulding**
(corner universal profile 3D)
- 20 Rico moulding**
(embossed corner profile 3D)
- 22 Rico moulding**
(arch profile)
- 24 Rico moulding**
(fillet)
- 26 Rico moulding**
(bath borders)
- 28 Rico moulding**
(fillet of PVC foam)
- 29 Rico moulding**
(bead of PVC foam)
- 30 Rico moulding**
(decorative border-platband)
- 32 Rico flex**
(flexible floor profile)
- 36 Rico safe step**
(nonskid profile)
- 40 Rico technical**
(insert for LED strip light)
- 42 Rico technical**
(universal sealing profile)
- 43 Rico technical**
(sealer for basement)
- 44 Rico technical**
(kitchen skirting board)
- 46 Rico floor board**
(self-adhesive floor board)
- 50 Floor expert**
- 68 Professional cleaning products**
- 71 3D decorative panels**
- 78 Demonstration stands**





FLOOR SKIRTING BOARD
with cable channel



торцевая
заглушка



внутренний
уголок



наружный
уголок



переходник



монтажный
бокс

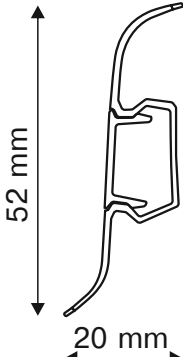
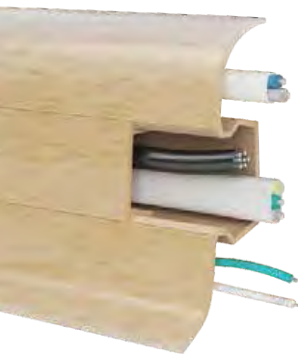

Rico skirting board will make the interior more expressive and more original at your premises, adding finished look to the floor, determine beauty of the floor-covering laid, allow for hiding shrinkage and compensation joints (up to 19 mm). Also it serve as a connecting element of the interior between floor and wall.
Additional elements (inner and outer corners, connectors, and end caps) are fully compatible with Rico skirting board.

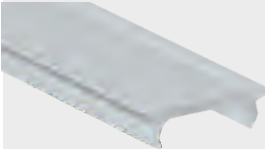
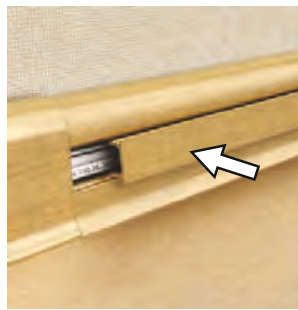

New accessory for the skirting bord.
Insert for the LED strip.



Section Rico Technical.

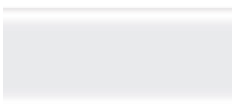

№10 White



№11 Grey ash



№16 Walnut



№21 Cherry



№23 Light beech



№24 Sandalwood



№25 Redwood



№32 Ebony



№33 Rustic oak



№34 Oregon oak



№38 oak/
№42 Dark oak



№44 Mahogany



№45 Rose beech



№53 Brazil nut



№59 Dark beech



№63 Beech



№65 Balkan oak



№71 Oxford oak





№78 Alder



№80 Alpine oak

- Quick and easy installation without fastenings.
- Resistance to mechanical impact, wearing, 100% moisture resistance.
- Soft edges prevent intrusion of dust and moisture between wall and floor.
- Perfectly combines with laminated flooring, parquet, and carpet flooring.

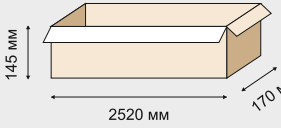
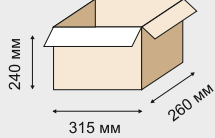
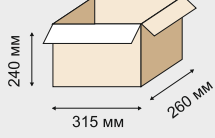
Description	  Pieces in a box / packet	Package size
Plastic skirting board 2,5 m	40	 16,5 kg
Inner corner Outer corner End cap Connector (element)	500/10/2 500/10/2 500/10/1 pair 500/10/2	 2 kg
Mounting box	40/1	 2,8 kg

RicoLeo



FLOOR SKIRTING BOARD with cable channel

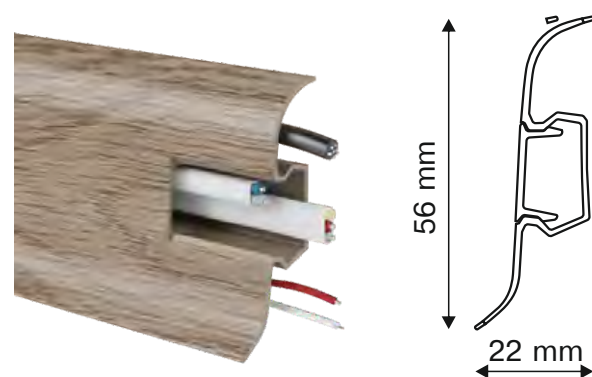
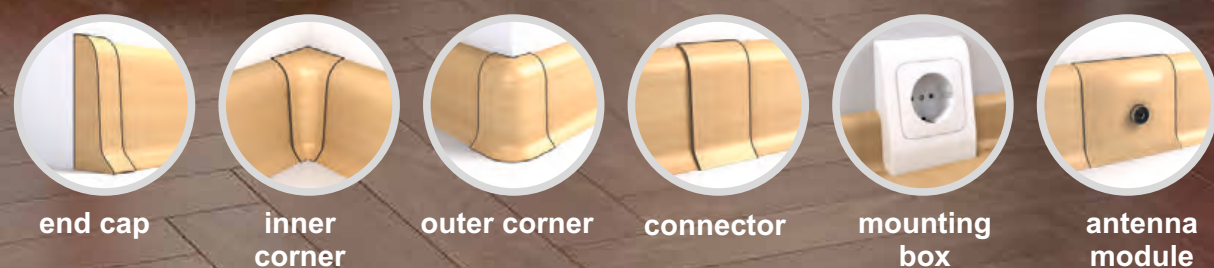

Rico Leo skirting board represents universal plastic skirting board for all kinds of flooring, it has soft edges, both on the side of the walls, and on the side of the floor. Skirting board has a duct inside to insert cables (telephone, TV, extension cord, etc.) designed for in-place rewiring, without skirting board removal.

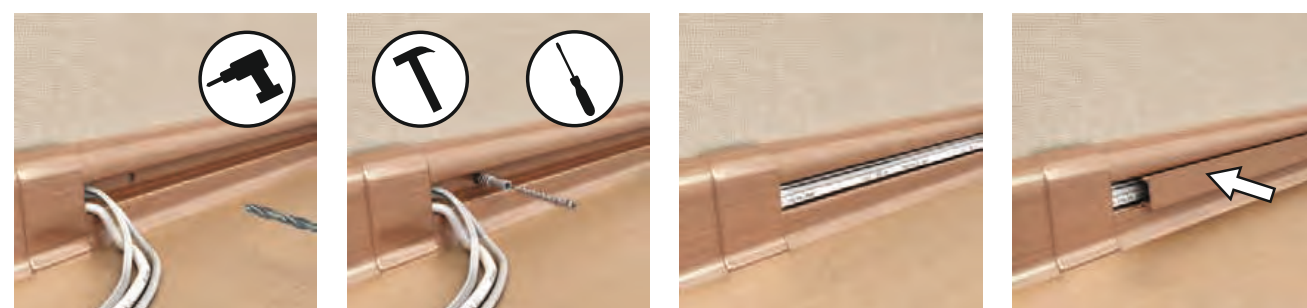

№101 Cherry	№102 Grey alder	№107 Blue alder	№108 Amur linden	№110 White/ №115 Black
№111 Dark beech №138 Rose beech	№112 Ashwood	№114 Mountain maple	№117 Alder	№118 Walnut
№120 Rustic oak	№122 Fumed oak	№123 Golden oak	№124 Amber oak	№125 Wenge Africa
№127 Canadian poplar	№128 Oak prestige	№130 Noble beech	№132 Wild cherry	№135 Lyon oak
№137 Mahogany	№140 Vignola cherry	№143 Loire oak	№144 East sea buckthorn	№146 Altai cedar
№148 Petrovsky oak	№150 Ebony	№152 Scandinavian oak	№155 Natural Beech	№157 Japanese persimmon
№158 Japanese chestnut	№159 English oak	№161 Jatoba	№164 Lazio Oak	№165 Cognac oak
№168 Tasmania oak	№170 Venice oak	№173 Bleached oak	№174 Birch	№176 Wenge
№177 Komilfo oak	№179 East oak	№180 Antique oak	№184 Silvery willow	№186 Moroccan oak
№188 Chateau oak	№191 Yew	№195 Silvery pine	№197 Black rosewood	№199 Eliseevsky oak



Now you can easily install additional rosettes, move the phone or TV in any other place of your choice, install cable and satellite TV or a computer network.

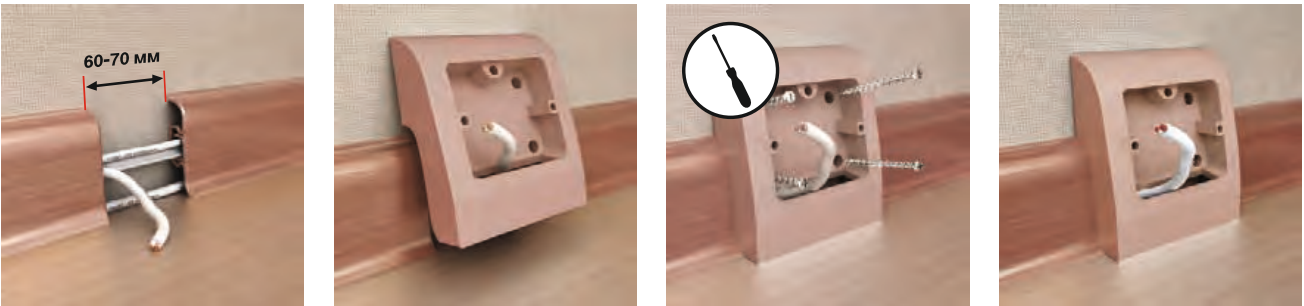

Functional antenna module with a connector provides the ability to wiring TV-cable at any convenient place in the room. The original design has an ability to install it without dismantling the floor. The antenna module is decorated in the colors of the series **Rico Leo**.

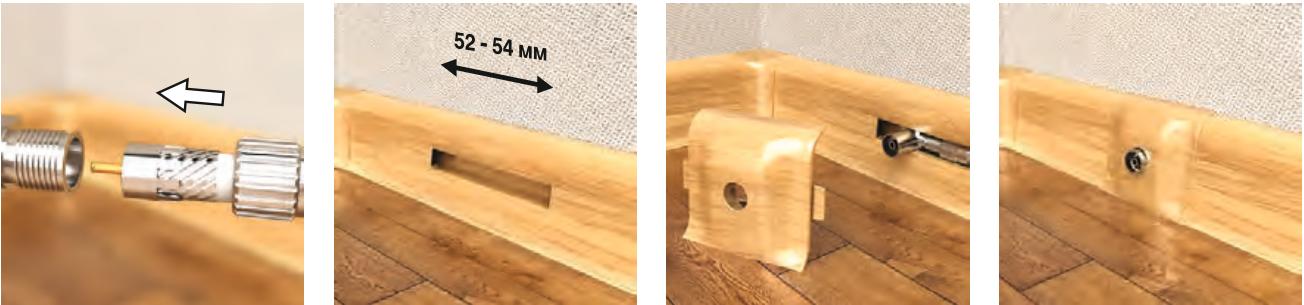

- Safe for health, does not contain lead.
- Soft edge prevents the ingress of dust and moisture between the wall and the floor.
- Sealing edges of the baseboard are made of soft plastic material, which does not harden and does not deteriorate with time.
- The corner and end fasteners are securely fixed at the expense of special "feet" and do not crash when a mop, vacuum cleaner, etc. accidentally strikes.
- Picture of a tree with a 3D-effect allows you to choose a color for any decors of floor coverings.
- Ideally combined with laminate, parquet, carpet, linoleum.
- The use of German UV-inks and pigments provides resistance to abrasion and color retention for the entire service life.
- An additional insert for LED tape is provided to the skirting board, as well as an accessory system for various tasks (multi-box for sockets, antenna module).
- System wiring that does not require the drilling of walls.
- A series of accompanying profiles completely coincides with the color scheme of the plinths of Rico Leo, which makes the interior holistic and harmonious (finishing corners with embossing - page 28 ; a universal corner profile - page 26, self-adhesive floor board - p. 58)

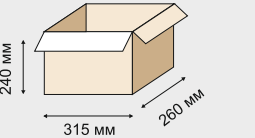
Description	  Pieces in a box / packet	Package size
Plastic skirting board 2,5 m	40	 15,5 kg
Inner corner End cap Connector	500/10 or 250/2 500/10 or 250/2 500/10/2	 2 kg
Outer corner	500/10 or 250/2	 2 kg
Mounting box	40/1	 2,8 kg
Mounting box in blister	28/1	 2,8 kg 
Antenna module	70/1	 3 kg 

HIGH SKIRTING BOARD with cable channel

outer corner
inner corner
connector
end cap

soft, elastic edge

76 mm

22 mm

Modern high floor skirting board perfectly combines with floor-covering of all kinds. It allows for solving any conventional problems, i.e. hiding joints between walls and floor, protection against mechanical impact, dust, or moisture. This is a convenient instrument to meet designer challenges. Royal skirting board is indispensable in interior finishing in modern luxury class offices and residential premises.

- Variety of colour shades and variety of texture patterns.
- Increased strength, resistance to wearing, and to action of sunlight and moisture.
- Absolutely safe for health, environmentally friendly, Pb-free.
- Cable channel allows for concealing fastenings and any wiring.

Description
Pieces in a box / packet

Package size

Plastic skirting board 2,5 m

24

15,9 kg

Inner corner
Outer corner

400/2
400/2

2,8 kg

End cap

200 pairs/1 pair
(right and left)

1,8 kg

Connector (element)

400/2

1,9 kg

11

Rico color



HIGH SKIRTING BOARD of foamed PVC

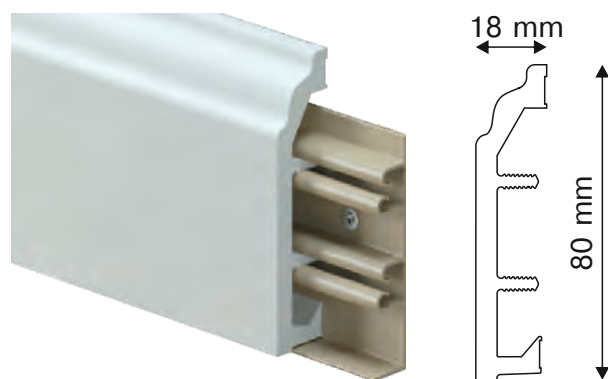

Rico Color skirting board is universal high plinth which is suitable for interior premises in different stylistic directions. Its distinguishing feature is the possibility of painting the plinth as before mounting well as after mounting. It is made of porous material (foamed PVC) and paint is applied to the skirting board surface very well. You can install it with the aid of fastening strap or just use the glue.

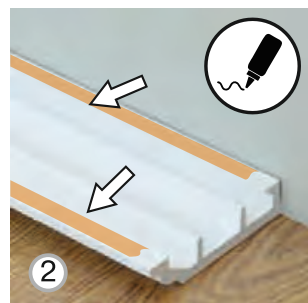
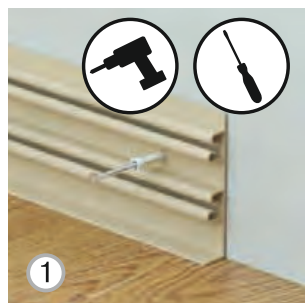

You can embody completely different design ideas, by using the **Rico Color** plinth in the interior. Unlimited color palette allows you to paint a plinth in color of the walls, or vice versa to create bright accents in the room. Due to its porous material, skirting board is ideal for painting. We recommend to use the following types of paints for the foamed PVC : PVC, acrylic, two-component polyurethane.

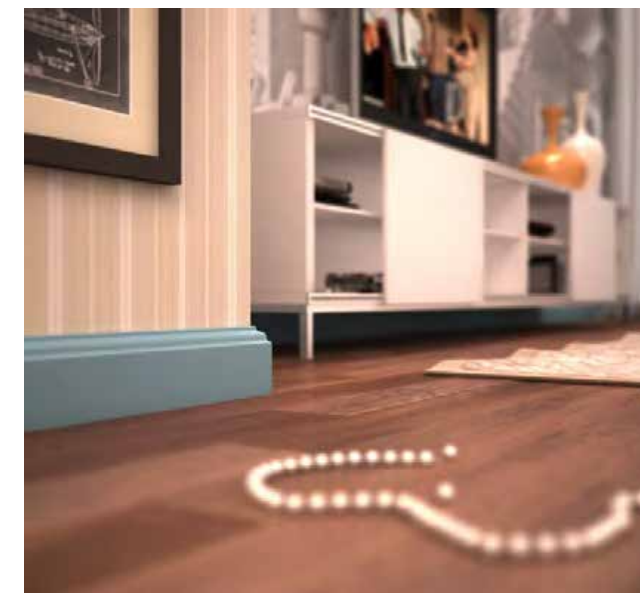

- Graceful profile is suitable to contemporary interior as well to classical style.
- Skirting board has a hidden space to put away any cables.
- Skirting board is suitable for coloring, also it can be used without painting (white color).
- Quick and easy installation and dismantling.
- Special grooves for the glue application allow installing the plinth without fastenings and drilling walls.
- Resistance to mechanical impact, wearing, 100% moisture resistance.

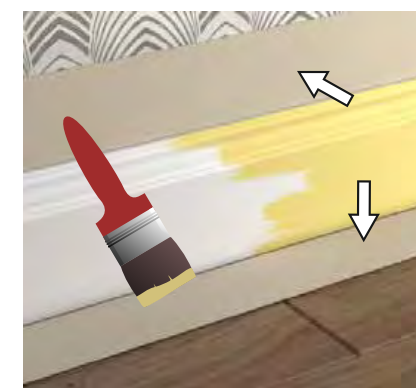

Description	Pieces in a box / packet	Package size
Skirting board 2,5 m	20	19 kg
Mounting clip	36/6	2,7 kg



FLOOR SKIRTING BOARD for carpet flooring



end cap



inner corner



outer corner

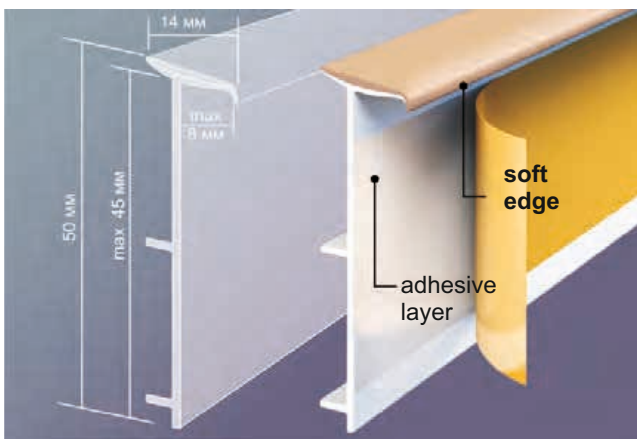

Rico Carpet is skirting board for carpeting designed for premises with carpeted floor - whether it be offices, business centers, hotels, restaurants, or residential houses. The special thing of such skirting board is using the same carpet as for the floor as basic material, the plastic base fastened to the wall to serve as a frame. Thus, skirting board is a follow-up for the floor, it adding cared-for and finished look to the surface.

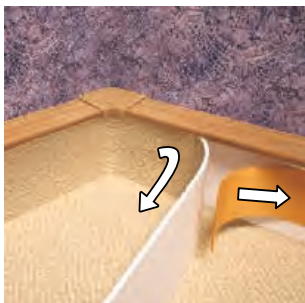
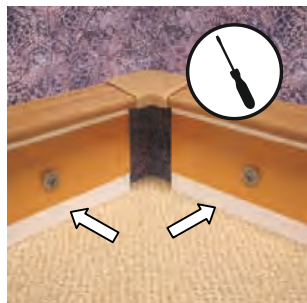
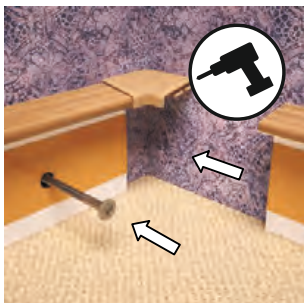

№506 Green



№515 Black



№517 Blue

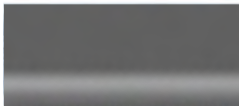

№522 Dark-grey



№524 Grey

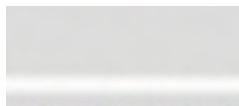

№529 White



№540 Nut



№542 Oak



№544 Beech



№560 Mahogany

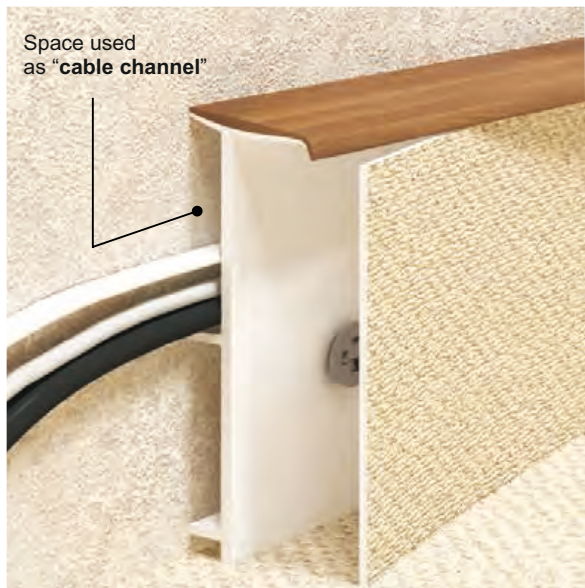

- Skirting board for carpet flooring is made of hard PVC, which ensures its high wear-resisting properties and absolute safety for people and environment.
- Rico Carpet skirting board has stiffeners. They make an article look solidier, and allow for hiding thin wires inside the skirting board.
- Easy and quick assembly of the skirting board requires neither special skills nor a lot of time.

Skirting board for carpet flooring also can be used alongside with other floor materials, thickness of the covering not exceeding 8 mm. Using skirting board for carpet flooring with linoleum, tile, or cork covering may be more interesting than using a classical floor skirting board.



Linoleum



Carpet flooring

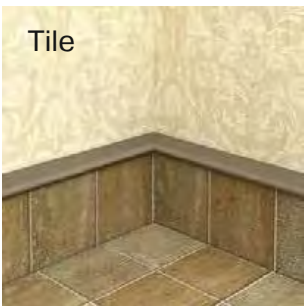

Tile



Cork covering

Description	 Pieces in a box / packet	Package size
Plastic skirting board, 2,5 m	28	 10 kg
Inner corner Outer corner End cap	500/10 500/10 500/10 pairs	 2 kg

Rico Cannelure



CHANNELLING PROFILE

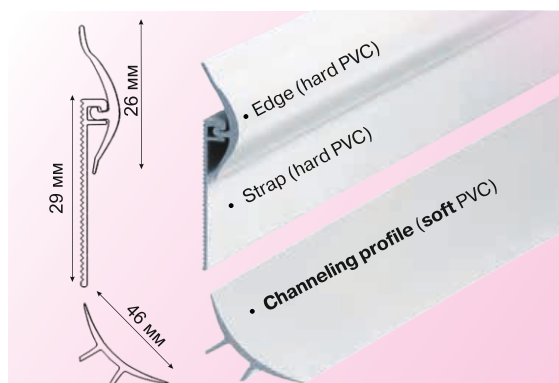

Rico Cannelure is a channeling profile. It exercises a double function, first, an aesthetic one as it covers a clearance between wall and floor by combining them, thus harmonizing space. Second, the can-nelure discharges a protective function, by saving walls during wet or ordinary cleaning, and protecting cables underneath against mechanical impact. This skirting board is widely applied in medical facilities and premises setting strict requirements to cleanliness.

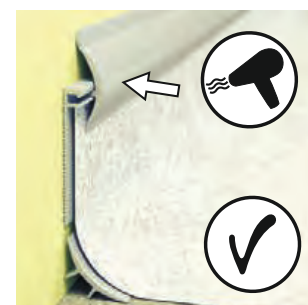
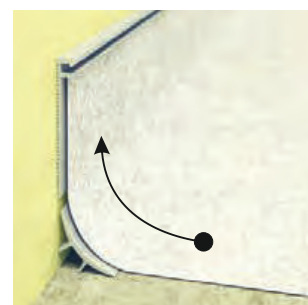

Installation:

1. Mark the height with a pencil to set up linoleum.
2. Stick mounting scotch above the mark to avoid touching wall with glue.
3. Apply glue full height, from the floor to the mark, and on the floor along the wall (40-50 mm).
4. Glue the plate to the wall according to the mark, with the profile backside pasted with glue..
5. Glue the channeling profile to the corner where wall and floor are connected.
Cut skirting board joints in the corners at 45° using a mitre box and trimming saw.

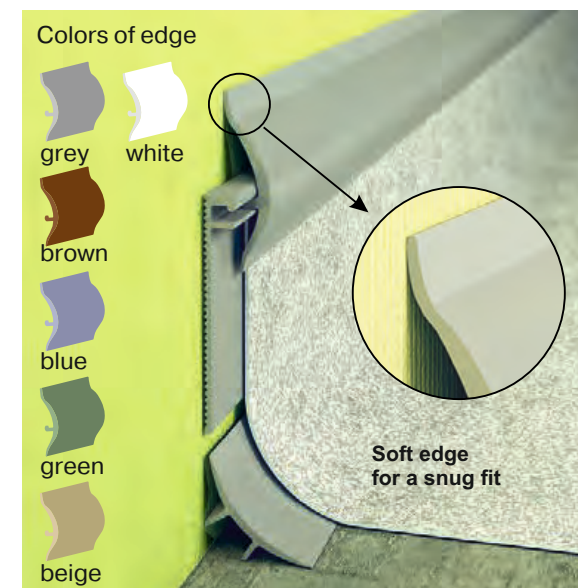

- Soft edges enable the profile to fit tight to the surface of the wall preventing intrusion of dust or moisture.
- Absolutely safe for health, environmentally friendly, lead-free.
- Resistant to mechanical impact, 100% moisture resistance.
- Height of the flooring set up on the wall can be adjusted.
- Skirting board edge colour can be selected to you request.

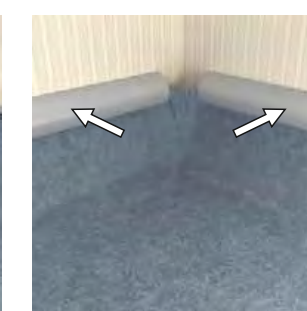
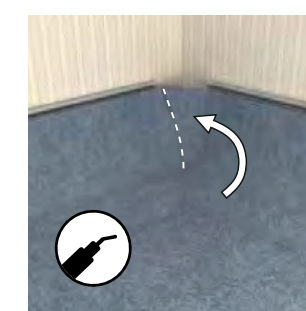

Installation of internal corner:

1. Make a cut equal to the height at which we want to make linoleum
2. Bend and put linoleum as shown in the picture.
3. Fix a seam through welding or glue.
4. Set the edge of profile.

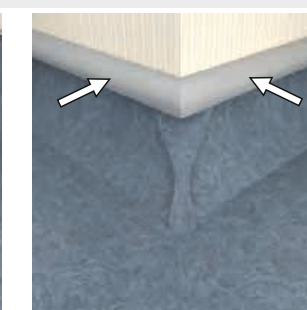
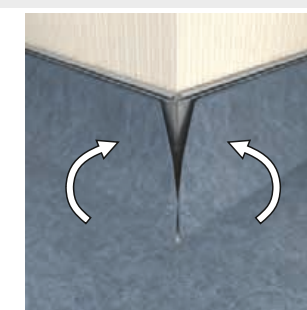

Installation of external corner:

1. Make a cut equal to the height at which we want to make linoleum
2. Bend and put linoleum as shown in the picture.
3. Fix a seam through welding or glue.
4. Set the edge of profile.

Description

Channeling profile, 3 m



Pieces in a box

15

Package size

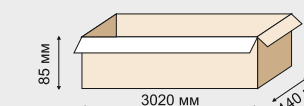

13,7 kg







- You can make an corner sharper or blunter depending on space planning.
- Package of various kinds solve the safety problem during transport or storage.
- Color and pattern correspond to the **RICO Leo** color scheme.

IMPORTANT!

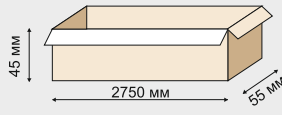
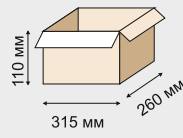
Use the universal glue for PVC profiles.

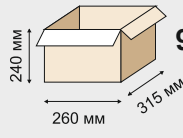
In the absence of contact glue, to add elasticity to a universal corner profile use blow dryer and fix the corner with a masking tape until fixed completely.

Description	 Pieces in a box	Package size
Universal corner profile, 2.7 m	50	 8 kg
Universal corner profile, 3 m	18	 3,3 kg  100 x 40 x 100 mm
Universal corner profile, 25 m	7	 9,5 kg  210x45x250

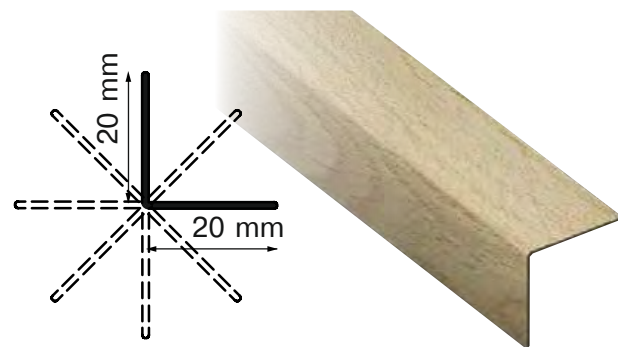

A corner universal profile is an independent decorative element for finishing joints and connections. The profile represents a strip of soft elastic material connecting two parts of a corner. Both internal and external profiles can be used, not limited with standard 90°corner restrictions.





Rico moulding



EMBOSSED CORNER PROFILE 3D

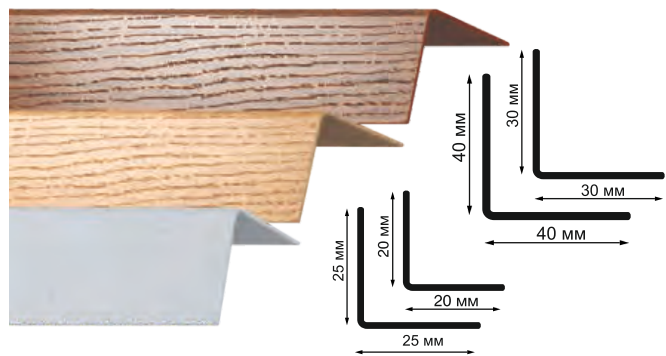

Embossed corner with texture of wood is designed for decorative finishing and protection of exterior corners in premises. The corner will add strength and durability to right corners during interior finishing, and finishing window and doorjamb. Corner profile is a perfect solution for protection of wall coverings in premises with high passableness.

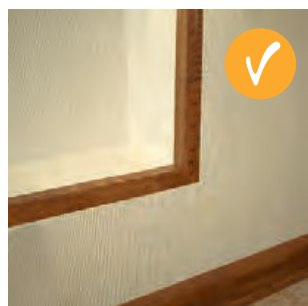
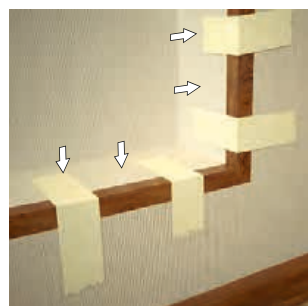

- Exclusive product that has no analogues.
- Visual decoration of the corners of a structure, i.e. straightening and smoothing corners.
- Concealing panel joints. ■ Long service life.
- Protection of window jambs.
- Color and pattern completely match the skirting color scheme Rico Leo.
- Does not require painting or after-treatment.
- Corners are corrosion resistant, and easy washable.
- High-quality German paints do not fade, do not burn out and do not fade with time.
- Creates the effect of "real wood" to the touch.



Description

Embossed corner profile
20x20 mm 2,7 m
25x25 mm 2,7 m
30x30 mm 2,7 m
40x40 mm 2,7 m



25

Package size

3,4 kg
4,2 kg
6,9 kg
9,1 kg

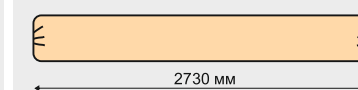

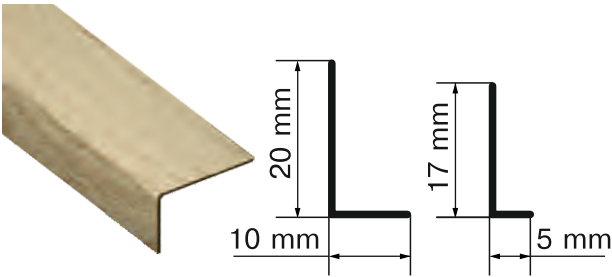

Arched profile represents a plastic corner perfectly suitable for finishing arch structures that have flat wise bends. Due to the structure, an arch profile can be bent to a radius required, which makes it possible to use the profile in finishing interior elements such as arched window and door openings, rounded niches, and radius multilevel ceilings.

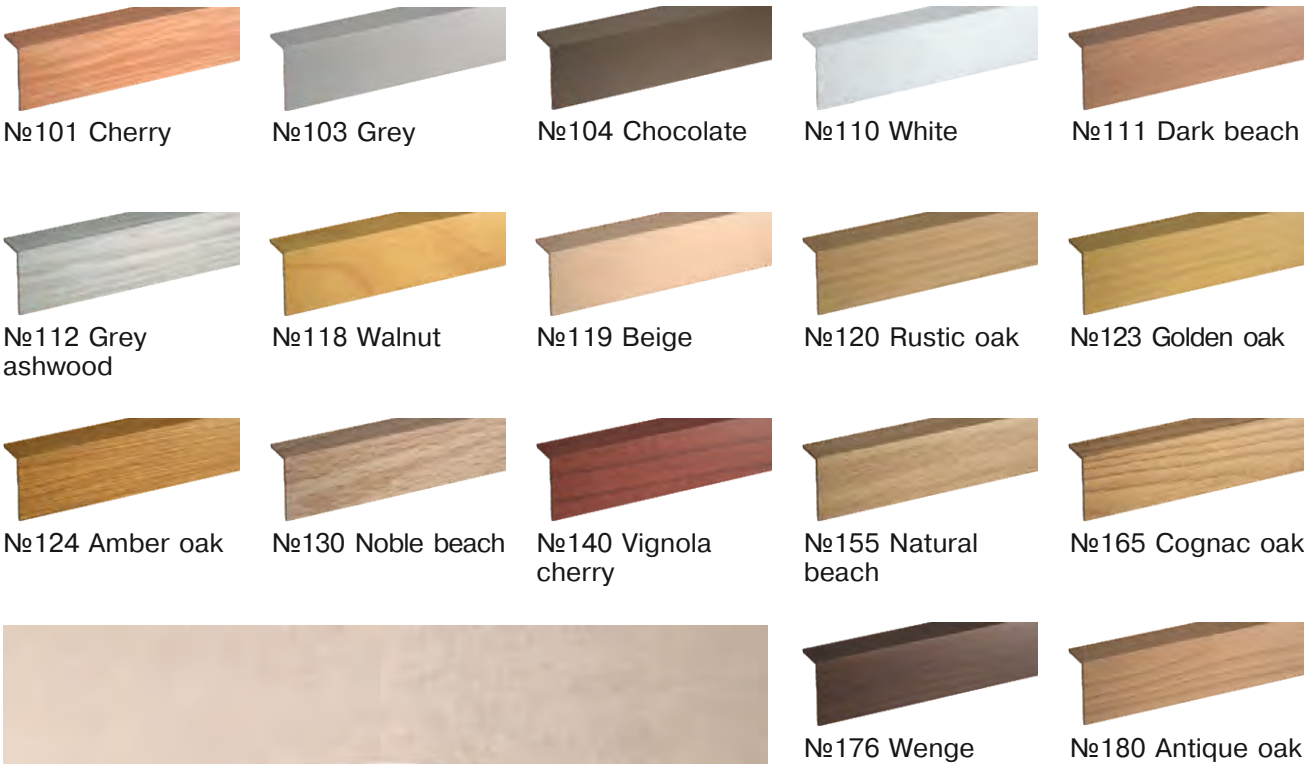
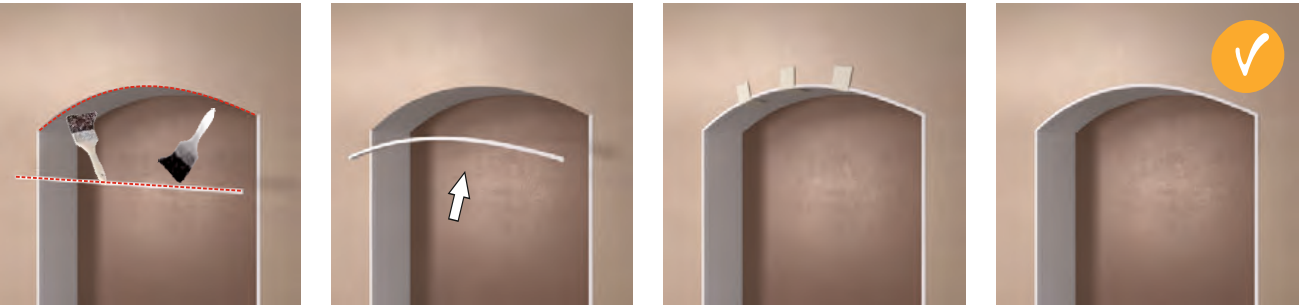

- The strength and durability.
- Various color palette.
- Arched profile is lightweight, which reduces the load on the supporting structures.
- Long service life.
- Easy installation.
- Not susceptible to corrosion.

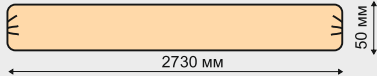
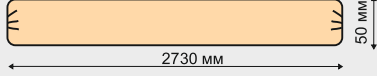
Description	 Pieces in a box	Package size
Profile 10x20 mm 2,7 m	50	 4,6 kg
Profile 5x17 mm 2,7 m	50	 3,2 kg



end caps



inner corners



outer corners

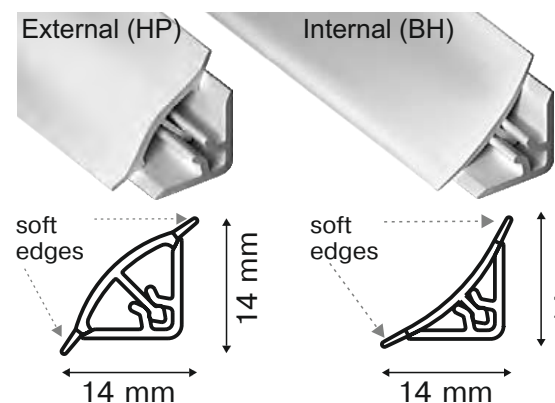

Fillet is a universal decorative element used to conceal joints between ceiling and wall, as well as to decorate interior corners in premises. Generally, fillet acts as a most useful second for designer. It may be helpful in implementation of the most extraordinary ideas. Fillet will softly make lines neat and clear, which adds finished and smart appearance to space.

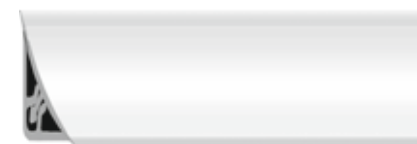

White int.



Silvery int.



Black int.



White ext.



Silvery ext.



Black ext.



Fillet is a perfect sealer in a place of contact of the wall with a basin, bathtub, or table board in the kitchen. Soft edges will not only prevent intrusion of moisture into the junctions, but also will smooth uneven surfaces.

Fillet can be used as ceiling skirting board.

It combines perfectly with MDF- and PVC-based wall panels, wallpapers, and ceiling tile.

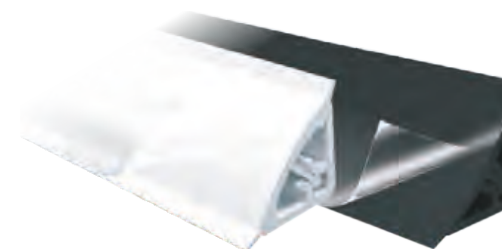

Rico moulding in black and white colours comes with protective transparent film.

During installation, the film will protect fillet against mechanical damages.

After installation, the film can be easily removed.

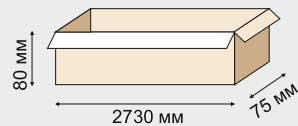
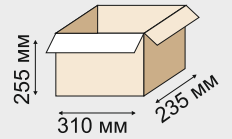
Description	 Pieces in a box / packet	Package size
Fillet 2,7 m (internal) Fillet 2,7 m (external)	28	 6,7 kg 7,5 kg
Set of accessories (inner corner, outer corner, right and left end caps)	400/4	 2,65 kg



BATH BORDERS

Our company offers a complete and important detail to your bathroom. Plastic seals for baths protect the joints from ingress of moisture and consequently the development of molds. All profiles are made of rigid PVC and have elastic edges that seal tightly to the wall surface and the bath.

Plastic seals for the baths protect the joints from moisture and, as a consequence, from the development of mold fungi.



Border to the tiles

Border to the tile is used in case the wall is already lined with tiles.

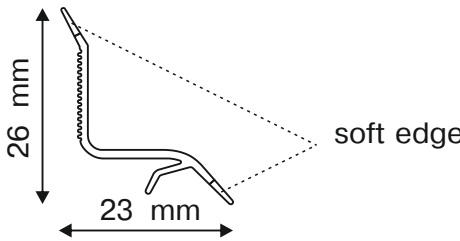

Border under the tile

Bath border is used in the process of laying tile, because tile is laid on top of the profile.

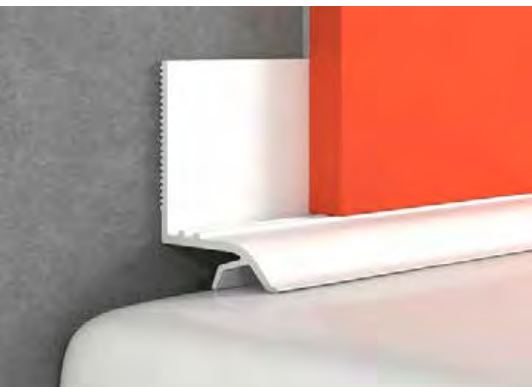
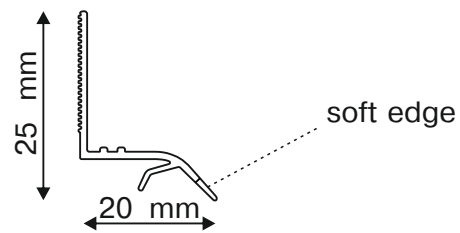

Border for baths and table tops

The border is perfect for baths and for kitchen countertops. The elongated lower part is fastened in the joint between the wall and the end of a bath or a countertop. The set of accessories is made to this profile and it includes 2 internal corners and a pair of end caps.

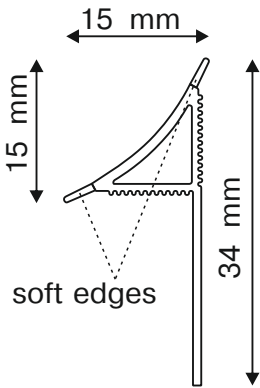

Description	Pieces in a box / packet	Package size
Border to the tiles	20	1860x70x70 mm 2,8 kg
Border under the tile	24	90 mm 1870 mm 60 mm 3,7 kg
Border for baths and table tops	24	90 mm 1870 mm 60 mm 4,55 kg
Accessories for border for baths and table tops (package - 2 inn. corners and 2 end caps)	250/4	235 mm 315 mm 260 mm 1 kg



FILLET of foamed PVC

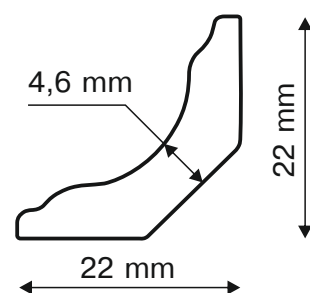
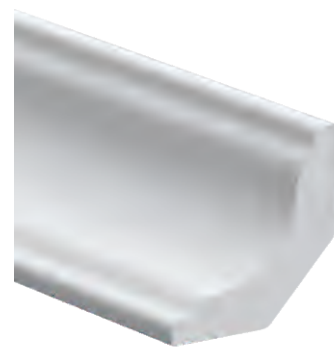

Fillet of foamed PVC is a decorative profile. It serves to cover any possible gaps. Application sphere of this profile is quite wide. You can use it to the joint between the wall and bathtub or in the corner between the ceiling and walls. Also at the junction of the wall and counter top. Fillet is easily fixed by assembly glue.



№610 White



№614 Mountain maple



№623 Golden oak



№632 Wild cherry



№638 Rose beech



№640 Vignola cherry



№652 Scandinavian oak



№655 Natural beech



№670 Venice oak



№699 Eliseevsky oak

Description	Pieces in a box	Package size
Fillet 22x22 mm 2,7 m	20	5,1 kg



BEAD of foamed PVC

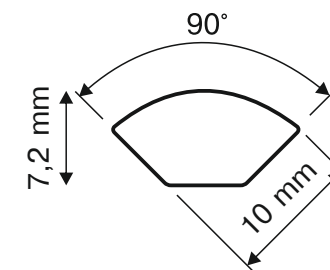

Bead of foamed PVC is decorative profile with broad scope. It can be used as the edging of furniture or window. Bead is used for overlapping joints between the different surfaces such as walls, ceilings and wall panels. With it, You can pin the glass in window frames and door panels. Install the profile through the contact glue or liquid nails.



№610 White



№614 Mountain maple



№623 Golden oak



№632 Wild cherry



№638 Rose beech



№640 Vignola cherry



№652 Scandinavian oak

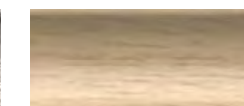

№655 Natural beech



№670 Venice Oak



№699 Eliseevsky oak

Description	Pieces in a box	Package size
Bead 10x10 mm 2,7 m	25	3,4 kg



DECORATIVE BORDER-PLATBAND



end cap



inner corner



outer corner



connector at 45°

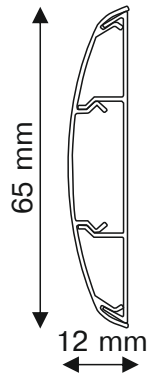

Border can serve as a wall plate to protect wall covering against damage by chair backs in haunted premises. The profile also can be used as a casing moulding to decorate doors, windows, and niches. It will conceal assembly defects by covering openings between wall and doorframe. To hide cables inside, the border has a cable channel.



№310 White



№355 Bird cherry



№342 Grey



№373 Oak



№326 Fruit tree



№368 Rustic Oak



№352 beech



№384 Italian nut

- Connecting fittings allow for passing a cable through inside the casing moulding border.
- Fittings imitate the casing moulding profile in cross section, which makes elements fit tight, without any gaps between casing moulding and fittings.
- Borders make provision for interesting solutions for decorating walls in any buildings by visual separation of a wall, creating new proportions, extending and accentuating interior elements, they help to combine wallpaper colours, different decorative wall materials.



Description	 Pieces in a box	Package size
Border-platband 2,2 m	20	 11 kg
Connector at 45°	48/2	  0,8 kg
Outer corner	48/1	  0,6 kg
End cap	48/1	  0,6 kg
Inner corner	48/1	  0,6 kg

Rico Flex



FLEXIBLE FLOOR PROFILE

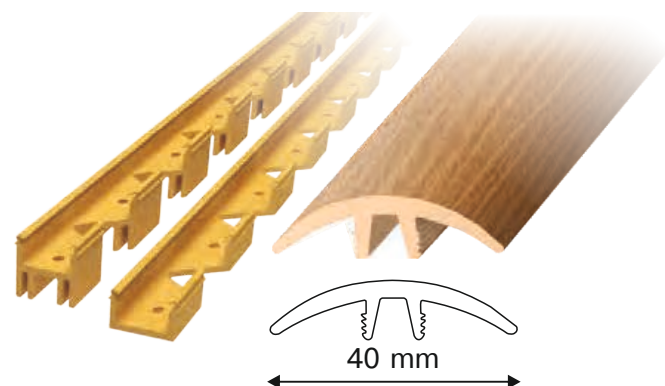

Rico Flex flexible floor profile represents a plastic sill made of uniform thermoplastic to take any shape. It will mask seams and clearances, hide insignificant finishing defects, or serve as an impressive visual accent in functional space zoning.

The use of a flexible profile Rico flex:

1. As a **joint-covering (straight) profile**, it is designed for decoration of straight butt joints on the same level.



2. As a **joint-covering (levelling) profile**, it helps to connect floor sections of different height (differences up to 12 mm).



3. As a **flexible skirting board**, the profile can be used to seal round-shaped joints, e.g. for decorating columns.



4. As a **joint-covering (straight) profile**, it is designed for decoration of straight butt joints on the same level (11-17 mm).



5. As a **joint-covering (levelling) profile**, it helps to connect floor sections of different height (differences from 6 to 18 mm).



Mounting:

1. On a prepared surface, e.g., on the concrete floor, mark the line desired (follow the bend radius compatible).
2. Install fixing profile using drill and screws, for heated floor use joint glue
3. When laying "floating floor", adhere to the required process distance 5 mm from the fixing profile.
4. Floor-covering laid, proceed with pressing flexible profile into fixing one.
5. For radius less than 60 cm, before laying, keep flexible profile in warm water (50-70 °C) for approximately 15 minutes.



ATTENTION!
Cut the profile to the required length only after cooling to the room temperature (temperature shrinkage of the material occurs).

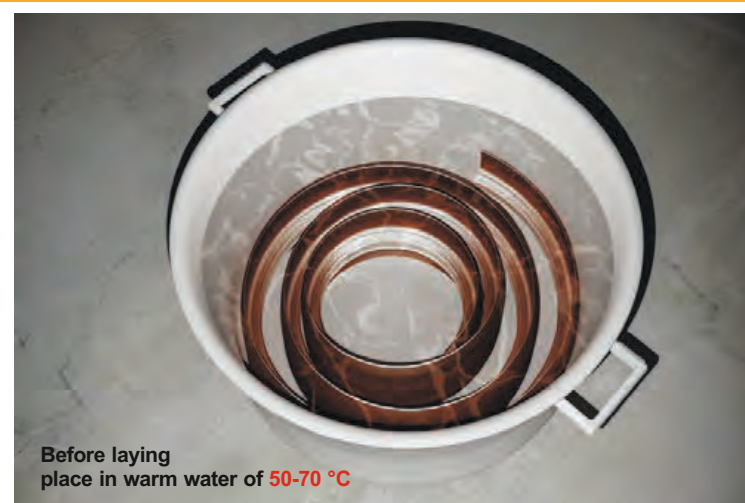

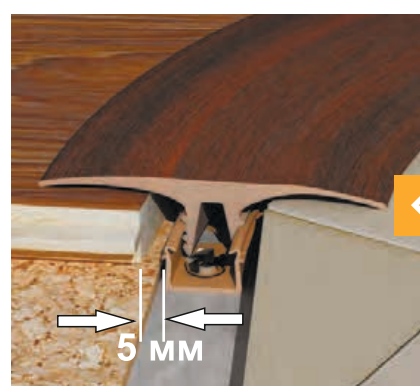

- Easy installation and low price of the RICO Flex profile will enable an owner of an apartment to use it to decorate joints between different kinds of floor-coverings.
- The profile can be easily installed at room temperature.
- Bend radius up to 60 cm when cold, and up to 30 cm when heated.
- The profile features diverse colour palette. Service life and resistance to wear is higher than with other manufacturers.
- Suitable for uneven floors.
- Can be easily cut to the size required.

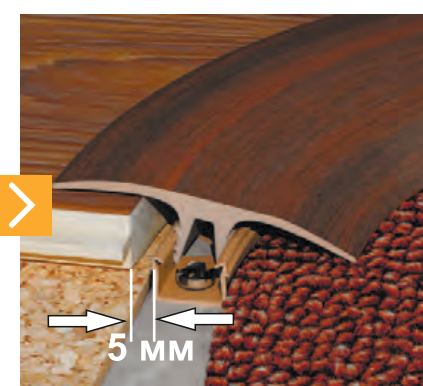

When finishing joint between laminated flooring and other surfaces, leave a process gap to let the material slightly extend in operation

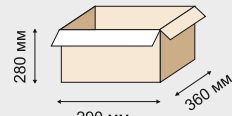

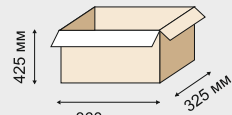
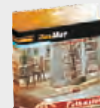
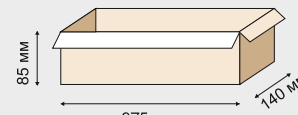
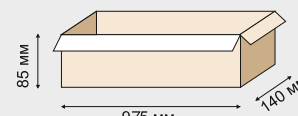
Description	 Pieces in a box	Package size
Flexible floor profile, 3.0 m	6	 5,5 kg  350x45x410 mm
Flexible floor profile, 6.0 m	6	 9,6 kg  350x45x410 mm
Mounting strip, (0-12 mm) 0.95 m	74	 2,7 kg
Mounting bar (6-16 mm) 0.95 m	42	 2,9 kg

RICO Safe Step



NONSKID PROFILE

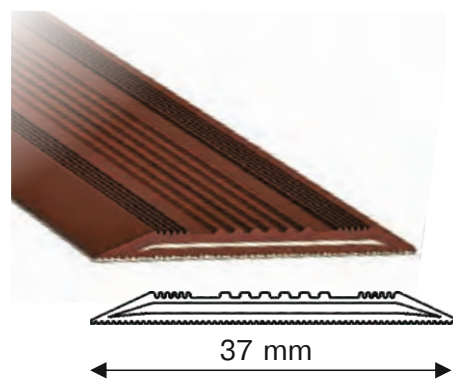

RICO Safe Step nonskid self-adhesive profile will increase safety level in buildings and in the street by preventing accidents in potentially hazardous places such as stairs, overhead roads, bridges, footsteps, shower rooms, etc., i.e. everywhere where a hazard of slipping exists. Installation of nonskid profile is a convenient and reliable way to avoid falling or injuries during walking on slippery surfaces. We offer two kinds of nonskid profile, for interior and exterior application.

RICO Safe Step for interior and exterior application /polyurethane/

-40°C +70°C

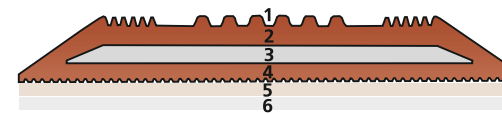

1. Self-cleaning elastic lengthwise grooves designed for -40°C+70°C operation at the temperature from -40°C to +70°C.
2. Polyurethane, nonskid elastomer.
3. Frame of hard PVC
4. Damping polyurethane layer to improve adhesion.
5. Waterproof high-adhesive rubber glue.
6. Protective foil.

Polyurethane possesses high physical and mechanical properties unavailable for rubber products, e.g. high hard and elastic region, low wearing value, high resistance to deformations, oil-, benzene-, and acid-resisting properties, temperature range from -60°C to +90°C.



- Nonskid profile edges will not fold.
- Resistant to UV and aggressive
- Easy installation: remove the protective layer and apply the profile to a dry surface free of dirt and oil.





- Installation of nonskid profile is of particular significance in haunted building, e.g. in stores, banks, trading centres, and medical facilities.
- Rain, ice, or even wet cleaning makes stairs at the entrance to a building slippery and dangerous. Water brought from the street makes stairwells without nonskid cover slippery as well.
- It is enough to separate the protective film from the glutinous surface of the profile and RICO Safe Step is ready for gluing. As glue frost-resistant, high-strength, water-resistant, sealing chemical composition is used.



Rico Safe Step nonskid profile will fix shoe soles reliably to exclude the danger of slipping. The nonskid profile efficiency is determined by polyurethane properties: when the sole contacts with the profile, grooves will sag to break ice build-up, effect of self-cleaning the profile from ice showing.



White

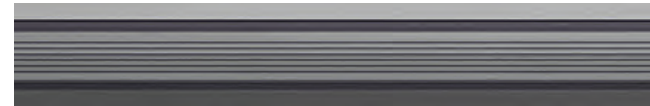

Grey



Black





Beige



Brown

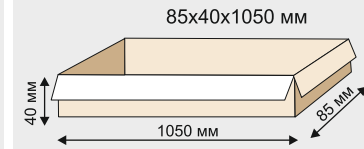

Red-cinnamonic

Description	 Pieces in a box	Package size
Nonskid profile, 1.0 m	12	 <p>85x40x1050 mm</p> <p>40 mm</p> <p>1050 mm</p> <p>85 mm</p> <p>1,95 kg</p>
		

Rico Technical



INSERT for LED strip

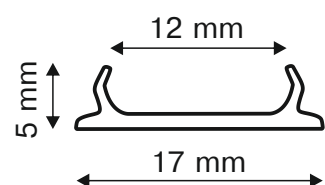

If you want to make an original floor lighting in the room, it is unlikely you will find a more convenient and easier way than using skirting board with the LED strip. It is installed in the cable channel of skirting board with slot width at 15 mm. Ideal for skirting board **Rico** and **Rico Leo**. Matte plastic insert is used as a plug.



- A handy tool for solving design tasks in such areas as cafes, restaurants, nightclubs, hotels, exhibition space, as well as in private residential interiors;
- Quick and easy installation requires no additional tools (box is simply placed into the slot of plinth and just snapped);
- It is ideal for using with aluminum profiles;
- Profile is resistant to mechanical impacts.



Description

Insert 5x17 mm 2,5 m



Pieces in a box

30

Package size

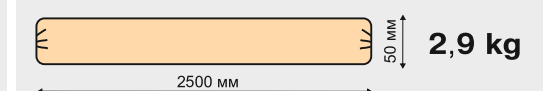



UNIVERSAL SEALING PROFILE

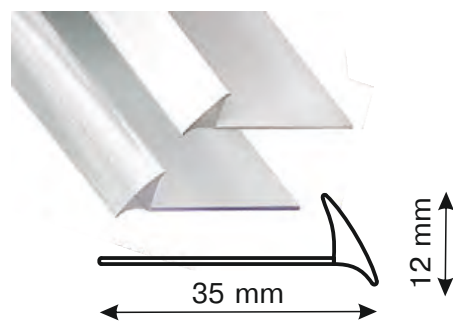

To add finished harmonic appearance to the kitchen, skirting board for table boards is used. It may serve as a kitchen skirting board or sealer between fridge and table board, or between wall and table board. It also can be employed as a sealer where a kitchen sink is installed. Profile flexibility and exclusive shape make it possible to install the article to seal window jambs.



- Multifunctional sealing profile is perfect for the kitchen, bathroom, shower cabins, basins, and windows.
- Due to its flexible shape, the profile can be used both for corners and for curved surfaces.
- Because the profile is made of sanitary engineering hard elastic PVC, the article will not stretch or go yellow with time, saving ideal transparency and white colour.

Description



Pieces in a box

Package size

Universal sealing profile, 3,2 m

7



SEALER FOR BASEMENT

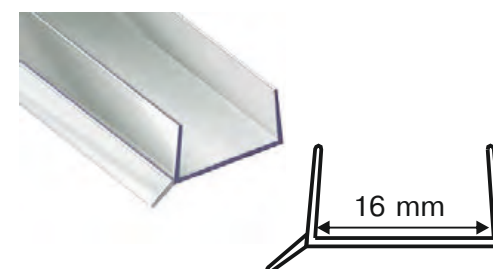

To finish the appearance of lower kitchen modules, and to prevent dirt and water entry underneath, basement is used. Kitchen basement covers basement supports the module is rested upon, sealer in the lower part used for tight fitting to the floor and protection of the space under the kitchen cupboards against dirt, and for protection of wood chipboard rough edges.



- Transparent sealer is suitable for basement of any colour.
- Suitable for basement supports of sliding-door wardrobes, and other cabinet furniture.
- Prevents dust entry under furniture.

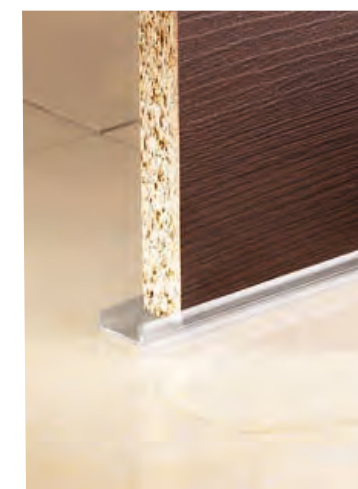

Description



Pieces in a box

Package size

Basement profile, 3,2 m

72

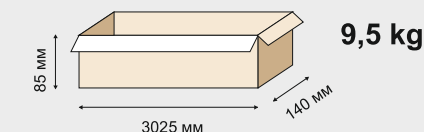



end cap



outer corner



inner corner

KITCHEN SKIRTING BOARD

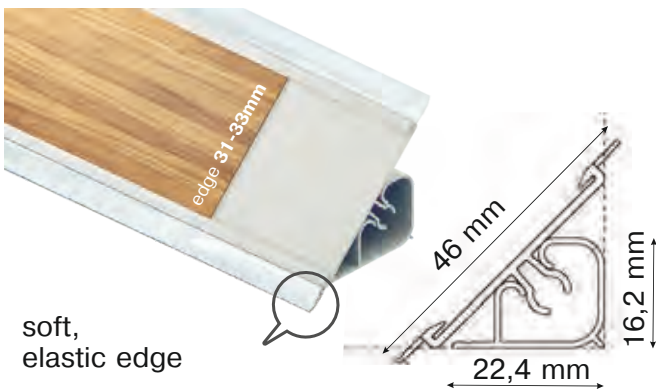

Kitchen skirting board is designed to add finished harmonious look to the kitchen, and to prevent furniture against water and contaminations. The skirting board consists of a mounting bar to be attached to the table board, and decorative upper part to be latched on the top. This kitchen skirting board may have wires laid inside.

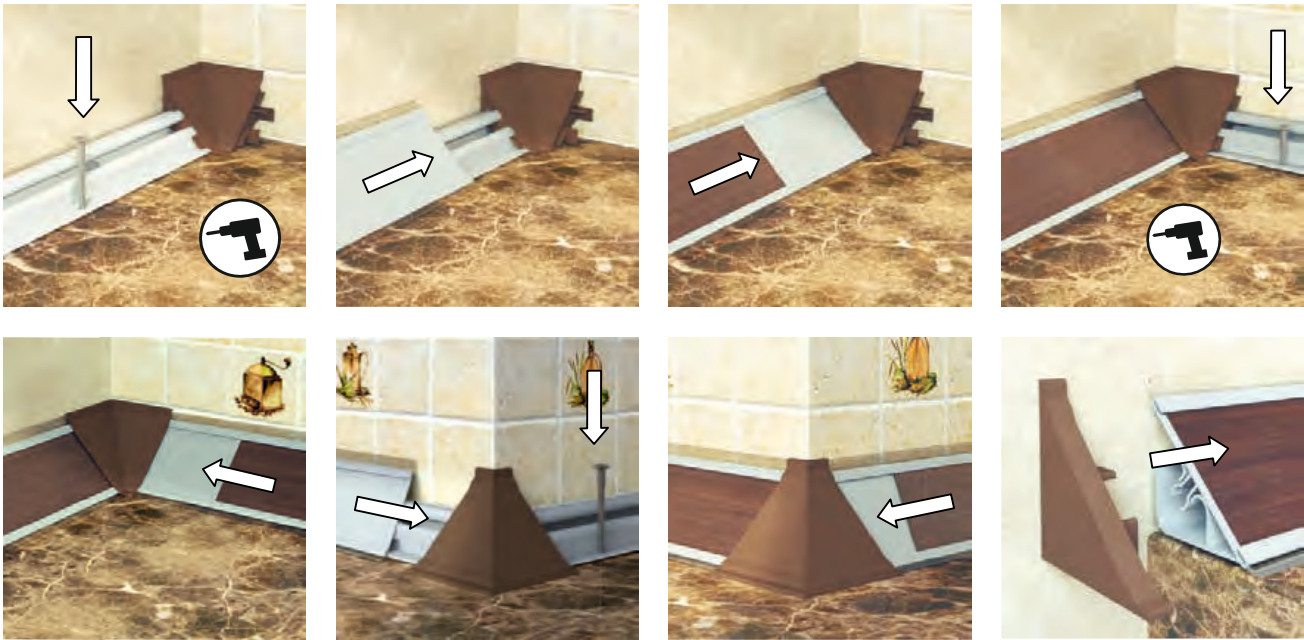

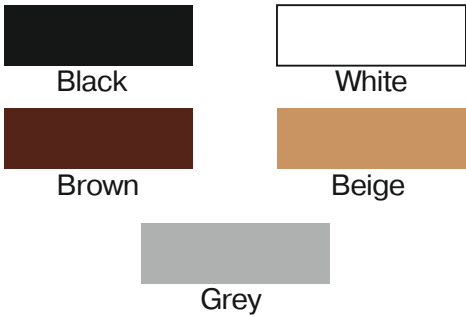

- The skirting board will conceal a joint between the countertop and any gaps, preventing dirt entry behind the table board.
- The skirting board is an important element in general kitchen design, therefore, beautiful and high-quality kitchen skirting board will always show to advantage emphasizing individuality of the kitchen.
- Due to a silicon resin elastic edge, which fits tightly to the surface, skirting board meets the requirements to water resistance and sealing capacity.

Available fittings colors:



The profile is supplied without prouting inserts.

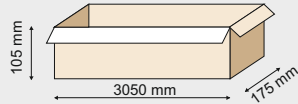
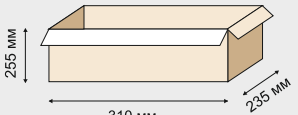

Description	 /  Pieces in a box / packet	Package size
Kitchen skirting board, 3,05 m	35	 20 kg
Fittings (inner corner, outer corner, right and left end caps)	100/4	 1,6 kg

Rico floor board



SELF-ADHESIVE FLOOR BOARD

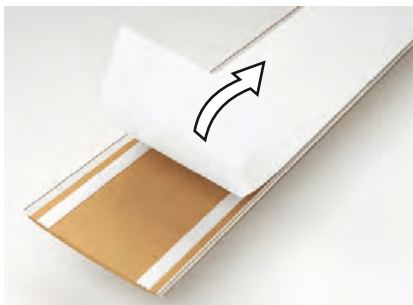
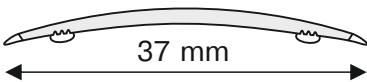

Self-adhesive **Rico floor board** ensures quick and efficient decoration of a joint between different floorings (mainly, in a door or arch opening), thus uniting them together. The floor board represents a PVC plate with soft, elastic and completely transparent edges. Soft edges make the board adhere to the floor tightly enough to prevent water leak and intrusion of dust and dirt under the board. At the same time, the soft transparent edge is invisible, the board looking neat and finished.



№514 Mountain maple №520 Rustic oak №530 Noble beach №535 Oak of Lyon №543 Loire oak



№553 Brazil nut №555 Natural beach №568 Tasmania oak №579 Oriental oak №597 Black rosewood



■ The board can be stuck to smooth floor-coverings such as linoleum, glazed tile or ceramic granite, varnished cork, parquet board, laminated flooring, or polymer tile. Soft edges perform more efficiently with these surfaces.

■ Installation does not require use of fastening tools.

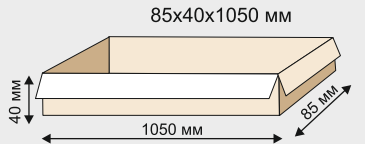
Description	 Pieces in a box	Package size
Self-adhesive board, 0.9 m	12	 2,1 kg

- 50 Floor Expert**
(door sills, threshold)
- 53 Floor Expert**
(covers for stairs)
- 54 Floor Expert**
(profile for tiles and ceramic granite)
- 55 Floor Expert**
(nonskid profile (a dirt-guard cover))
- 56 Floor Expert**
(self-adhesive sills)
- 58 Floor Expert**
(substrate)
- 61 Floor Expert**
(preparation for painting)
- 62 Floor Expert**
(glue)
- 63 Floor Expert**
(for installation)
- 66 Floor Expert**
(decor)
- 67 Floor Expert**
(protection)
- 68 Professional cleaning products**
- 71 3D decorative panels**
- 78 Demonstration stands**



Sills

Our catalogue contains a full range of solutions for doorsteps. We offer an opportunity to find the right and balanced solution both for a kind of covering, and for an installation.



• Group of plastic sills:

- Flexible floor profile **RICO Flex** with concealed fixing system
- Self-adhesive **RICO floor board** with embossing and soft edges
- Nonskid profile RICO Safe step made of polyurethane and PVC

• Group of aluminum sills:



- Laminated sills;
- Decorated sills;
- Anodized sills;
- EASY self-adhesive sills.





Complete well-balanced assortment will significantly increase sales of sills, since it meets all customer requirements.

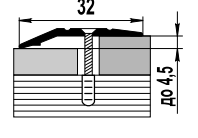

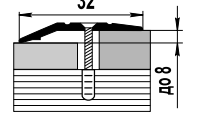

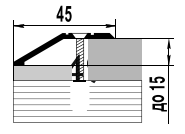

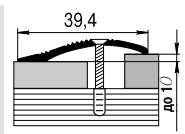

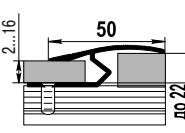

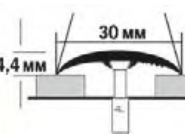

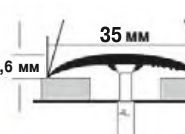

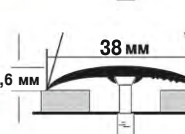
JOINT-COVERING SILLS with holes				finishing covers	length, mm	width, mm	height, mm	package, pcs
A20				A	900 1800	20	3,5	1
A1				A; D; K	900 1800	25	3	1
A30				A; D; K	900 1800	30	4,5	1
A5				A; D; K	900 1800	37	3,3	1
A45				A	900 1800	45	4,3	1
A60				A; D; K	900 1800	60	5,4	1
A80				A; D	900 1800	80	4	1
A100				A; D	900 1800	100	5	1

*types of coverage: anodized(A), polymer-powder coating (K), decorated (D), laminated (L), polished (P)

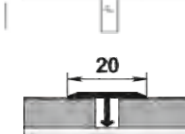
profiles for laminate, parquet, carpet			finishing covers	length, mm	width, mm	height, mm	package, pcs
AC10			A; D	1250 2500	18	8-11	1
AC11			A; D	2500	26	8-11	1
Mounting profile for thresholds AC10 and AC11						set 9 pcs . x 15 mm	
							
A10G			A	2500	16	10	1
AC15				900 1800	29	8	1
C6			A; D	900 1800	40	8	1
D08			A; D	900 1800	16	24	1
AL10G			L	2500	16	10	1
K08			A; D	900 1800	16	8	1

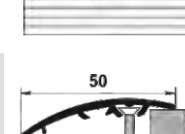
JOINT-COVERING SILLS of different				finishing covers	length, mm	width, mm	height, mm	package, pcs
C1				A; D	900 1800	32	up to 4,5	1
C2				A	900 1800	32	8	1

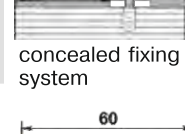
JOINT-COVERING SILLS of different			finishing * covers	length, mm	width, mm	height, mm	package, pcs
C3			A	900 1800	45	15	1
C4			A; D; K	900 1800	39,4	up to 10	1
C5			D	900 1800	50	up to 22	1

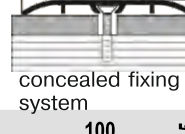
JOINT-COVERING SILLS with concealed fixing system			finishing * covers	length, mm	width, mm	height, mm	package, pcs
B1			A; D; L	900 1800	30	4,2	1
B2			A; D	900 1800	35	4,6	1
B2			L	900 1800	38	4,6	1
B4			A; D; L	900 1800	41	from 1 up to 12	1
T20			L	2700	20	10	1
B50			L	900 1800	50	up to 12	1
B60			A; D; L	900 1800	60	4,5	1
B100			A; D; L	900 1800	100	5	1

COVERS FOR STAIRS / CORNERS			finishing covers	length, mm	width, mm	height, mm	package, pcs
D1			A	900 1800	24	10	1
D3			A; D	900 1800	24	18	1
D5			A; D	900 1800	20	20	1
D6			A; D	900 1800	20	20	1
D13			A; D	900 1800	40	20	1
D15			A; D	900 1800	54	42	1
DV30			L	900 1800	30	30	1
DV13			L	900 1800	40	20	1

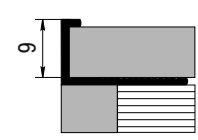
PROFILES FOR TILE AND CERAMIC GRANITE			finishing covers *	sizes	length, mm	package, pcs
K10Г K10НГ**			A	for tiles up to 9 mm	2700	1
P10НГ P10ННГ**			A	for tiles up to 7,7 mm	2700	1
P12НГ P12ННГ**			A	for tiles up to 10 mm	2700	1
P10B			A	for tiles up to 10 mm	2700	1
P10BП			A	for tiles up to 10 mm	2700	1
PP10			A	for tiles up to 10 mm	2700	1
PP12			A	for tiles up to 10 mm	2700	1
Д10			A	for tiles up to 10 mm	2700	1
ДК10Г			A	for tiles up to 10 mm	2700	1
K12НГ			A	for tiles up to 12 mm	2700	1
P12B			A	for tiles up to 12 mm	2700	1

* types of coverage: anodized(A), polymer-powder coating (K), decorated (D), laminated (L), polished (P)
** inflexible profile

nonskid profile (a dirt-guard cover)			finishing covers	length, mm	width, mm	height, mm	package, pcs
A08			A	900 1800 2700	41,6	5	1
Д44			A	900 1800 2700	44	30	1
Д02			A	900 1800 2700	68	31	1
Д01			A	900 1800 2700	35	20,8	1
A07			A	900 1800 2700	40	5,3	1
Д14			A	900 1800 2700	40	20	1
Д70			A	900 1800 2700	57,7	27	1
Д09			A	2500	28,4	10,5	1
Д34			A	2500	34,8	12,5	1
Д25П			A	2500	25	9	1
Д35П			A	2500	35	9	1

EASY SELF-ADHESIVE SILLS

Aluminum anodized sills are the lightest and the most convenient joint- concealing profiles. They serve as a final stage in laying floorings. They are easy-to-install - quick installation does not require self-driving screws, auxiliary tools, or professional skills. The innovation is that there is no need to get the sills screwed or fixed to the floor. Simply remove protective tape off the sill backside, put the sill to the floor and press it down. Five minutes later, the sill can be removed only using a knife! No holes in the floor, any pneumatic hammers, or grumbling neighbours. Everything is simple like never before: remove - press down - use!







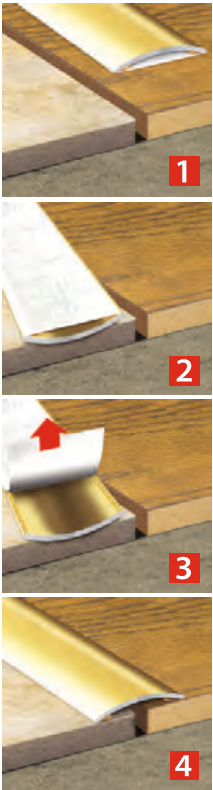

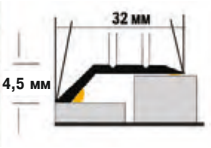

Advantages:

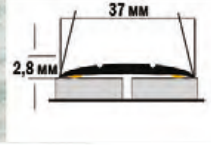
- low price (as compared with brand sills Pergo, Alloc, Quick Step);
- high resistance to wear;
- easy instalment;
- protect joints against intrusion of moisture, dust, and garbage;
- prevent squeaking and knocking during operation;
- visible fastenings (self-driving screws) are absent;
- will not come loose in operation;
- perfect for laminated flooring and parquet flooring.

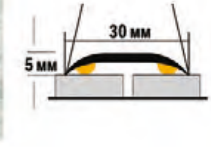

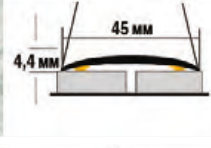

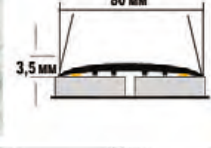
FloorExpert®

SELF-ADHESIVE SILLS		finishing covers		length, mm	width, mm	height, mm	package, pcs
C1			A	1800	32	4,5	1
A6			A	900 1800	37	2,8	1
A30			A	900 1800	30	5	1
A45			A	900 1800	45	4,4	1
A80			A	900 1800	80	3,5	1
A60			A	900 1800	60	5,8	1

FloorExpert®

Thershold colors

anodized (A)

Anod Silver

Anod Gold

Anod Bronze

Anod Champagne

polymer-powder coating (K)

Silver

Gold

White

Bronze

Antic silver

Antic copper

decorative (D)

bamboo

natural beech

country beech

beech

wenge

cherry

arctic oak

bleached oak

smoky oak

light oak

universal oak

dark oak

Mokko oak

Wenge oak

bleached maple

maple

merbau

walnut

cork

light pine

white ash

laminated (D)

dark beech

tropical wenge

natural wenge

chalking oak

European oak

Canadian oak

rustic oak

village oak

red mapple

mahagony

merbau

alder

american walnut

cherry

ash



Substrate



CORK SUBSTRATE IN ROLLS

Agglomerated pressed cork in rolls (2 mm thick). Cork substrate is rolled material representing agglomerated cork (cork oak ground bark). Cork substrate is one of traditional solutions for laying floors used for sound, vibration, and thermal insulation of the “floating” floors, i.e. laminated and parquet boards. Cork substrate is almost non-deformable in operation, keeping original shape and insulation properties for a long time. It is used as backing material for floating floors (laminated boards and plated parquet), as well as thermal and sound insulating material in concrete ceilings, or for installation of heated floors.

Other applications are also provided. Cork substrate 2 mm thick is the most common one, available in many stores. However, the material offered by the company GRACE possesses the highest qualitative and physical properties. Technical cork comes in rolls without decorative veneer sheets.

Roll dimensions: 10mx1m (2 mm thick)

Made in Portugal.



RICO NATURAL SILENT FLOOR BACKING MATERIAL FOR FLOOR COATINGS



TECHNICAL SPECIFICATIONS

density: 250 кг/м³
Heat-conduction coefficient:
 $\lambda=0,07 \text{ Вт/м}^2\text{К}$
Sound insulation: $\geq 18 \text{ дБ}$
Penetration coefficient: $\mu=5$

PACKAGE

Dimensions: 0,59 m x 0,85 m, thickness: 4 mm
Number in a package:
15 pcs, package - 7.52 sq. m

STORAGE

Keep dry in horizontal position.
Protect edges against damage!
Store in factory package.
Manufacturer's warranty: 10 years

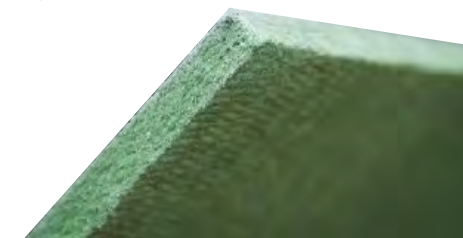
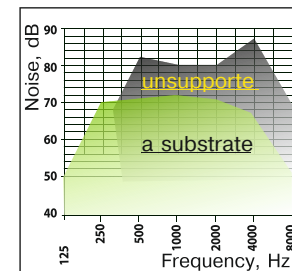

ATTENTION! Floor coating must be laid on a panel only using a “floating” technique; do not hammer, screw, or glue it to panels. Before laying, unpack panels to let them acclimate in a premises where they are to be installed for at least 24 hours.



Made of natural raw materials
Based on wooden fibreboards free of chemical additives



Environmentally friendly product
Harmless to health, recyclable



Reduces noise in walking
Replaces high-frequency sounds unpleasant for ear with low-frequency sounds (sound insulation > 18 dB)

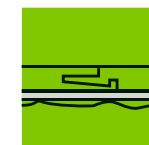

Levels floor unevenness and cracking up to 3 mm
Stable and elastic substrate will increase flooring service life significantly



Improves floor thermal insulation
 $A = 0.048 \text{ W/м}^2\text{К}$



Withstands a load up to 20 t/m²
Stable structure can withstand considerable loads. Recommended as backing material for glued and interlocking floor coatings

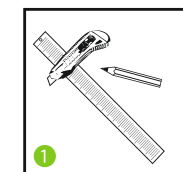

- Floor surface should be dry and clean.
- Level the floor unevenness with a tapping knife, it must not exceed 3 mm.

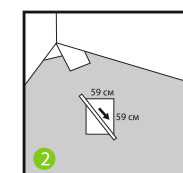

- For concrete-backed floors, it is recommended to use under panels polyethylene film at least 0.2 mm thick as a vapour-insulating material.

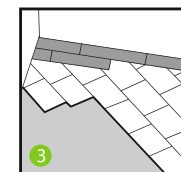

- Lay insulation panels at about 2 mm one from another and at about 10 mm from walls, sills, columns, etc. so that temperature seams in neighbouring rows would not coincide.

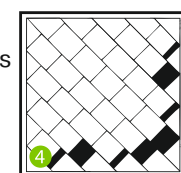

- Floor coating must be laid at 45° to panels.
- When possible, try to use whole panels. If required, use cut pieces.

FloorExpert®



EVA ETHYLENEVINYLACETATE

Elasticity

Elastic material will retain its properties when loaded for a long time.

Environmentally friendly product

Harmless to health, also recyclable.

Reduces noise in walking

Replaces high-frequency sounds unpleasant for ear with low-frequency sounds (sound insulation > 29 dB).

Levels floor unevenness and cracking up to 2 mm

Stable yet elastic substrate will increase flooring service life significantly.

Improves floor thermal insulation. $\lambda = 0,05 \text{ Вт/м}^2\text{К}$.

Withstands a load up to 40 T/m²

Stable structure can withstand considerable loads. Recommended as backing material for glued and interlocking floor coatings.

Water impermeability

Due to the closed cell structure, the material will not absorb moisture, swell, or decay. ACOUSTIC PROFESSIONAL substrate does not need an extra waterproofing layer, which, undoubtedly, reduces cost of the floor structure.

WATERABSORPTION - 0.098%

Package

dimensions: 1,5 m x 7,14 m



Floor levelling



Sound insulating



thermal insulation



high strength



waterproofness



Grace EXTRUDED POLYSTYRENE SUBSTRATE

RICO foam-polystyrene substrate for laminated and parquet floorings is made of polystyrenes with high technological properties by extrusion technique. Sheet substrate 0.5 m*1 m, 3 mm and 5 mm thick. This substrate may solve several major problems such as levelling unevenness up to 2.5 mm, reducing noise by 20 dB, and thermal insulation. The density is 53 kg/m³, which is one of the best performances amongst similar materials. Use of the backing material will extend service life of your floor. Moreover, the coating is laid more evenly during installation and operation. The substrate is good with construction materials displaying alkali reaction (cement, concrete), it is resistant to many solvents, benzene, and oils, does not afraid of insects or gnawing animals, bacteria, fungi, and mould. The substrate does not evolve hazardous substances, easy-to-install, does not require special tools to be used, has high durability and pressure-resistant.



Levelling unevenness



Easy installation



Sound insulating



Thermal insulation



Water resistance



High durability



durability

Package

10 pcs, 5 m²

Sheet dimension

1000x500 mm

Thickness

3 mm

PREPARATION FOR PAINTING



Primer for plinths and pouches painting "PROFILES PRIMER"



Primer "PROFILES PRIMER" is designed for preparation of the skirting board surface and other profiles for painting, to increase the adhesion of subsequent covering layers of paintwork materials.

The primer is suitable for all kinds of skirting boards and profiles - MDF, foamed PVC, duropolymer and polystyrene. It is combined with any kinds of paints. Packing 250 gr., Calculated 35 g per one plinth. When preparing the surface of skirting boards and other profiles for painting it is recommended to clean it from dust and dirt, after which it should be processed with a grinding felt or a skin of the finest grain before roughness appears (for better adhesion). Painting the skirting board is best done before installing it, otherwise it will be necessary to protect the surface of the floor and walls from unwanted dirt during the painting process.

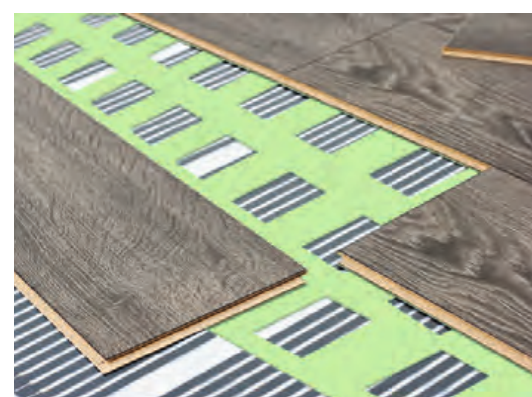
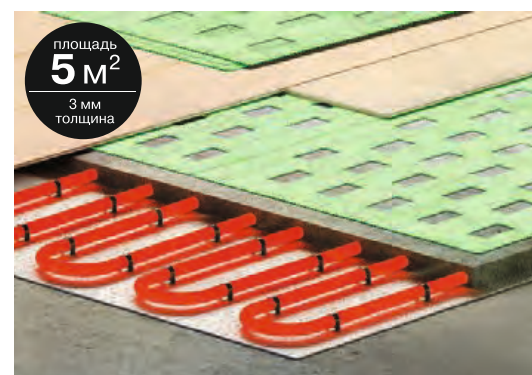

PERFORATED SUBSTRATE FOR HEATED FLOORS

Perforated substrate of extruded foam polystyrene 3 mm thick. Designed for flooring-coatings (laminated or parquet board) with under-floor heating. Perforation ensures higher heat transfer from heating elements immediately to the floor. Perforated substrate made of extruded foam polystyrene features high resistance to temperature differential. Environmentally friendly. Resistant to deformation. Easy-to-install with any kind of heated floors. Electric energy saving during heated floor operation.

INSTALLATION

1. Lay perforated substrate on the dry leveled base.
2. Lay sheets in joints. Connect the joints with scotch tape to prevent shifting.
3. Next to the walls, cut the substrate to the required size with a sharp knife or scissors.



Высокая теплоотдача



Звукоизоляция



Выравнивание пола



Экономия электроэнергии



VALO GLUE FOR INTERIOR PVC PANNELS

It is designed for gluing of PVC panels and panels made of foamed polystyrene to the bases of concrete, brick, plaster, gypsum, wood in domestic and industrial conditions.

White color.

The expense depends on the work performed (an average of 600 ml per 5-7 panels). After drying, it can be painted with water-dispersion paints. The adhesive is applied in a thin layer on dry surfaces, previously cleaned from dust, dirt and whitewash. If necessary, to improve the adhesion of the surface to be treated with a primer. The glue is applied through a special dispensing nozzle. Time of adjustment of positioning of bonded parts 2-5 min. After applying glue, the glued parts must be pressed against each other and held for 1-2 minutes. Drying time 20-30 minutes. Full strength is achieved after 24 hours. Apply at a temperature of glue and glued surfaces from 10 to 30 ° C.

Volume: 600 ml.
Packing: 16 bottles

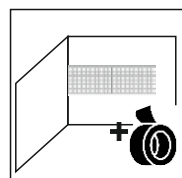
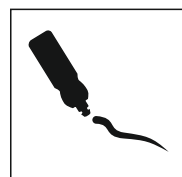
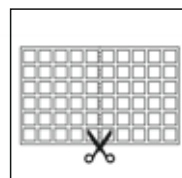

Rico Strong UNIVERSAL GLUE FOR FLOOR COATINGS FOR LINOLEUM, LAMINATED FLOORING, PARQUET BOARD, PARQUET FLOORING, AND CARPET FLOORING

The glue is designed for gluing together floor coatings such as parquet flooring, linoleum, wood, plywood, cardboard, paper, gluing facing tiles, glass, floor coatings, parquet, oilcloth, and other paper- and fabric-backed film materials to concrete, wooden, and plastered surfaces, asbestos-cement and medium density fiberboards. It can be used to repair furniture, gluing metal to wood and plastered surfaces, gluing-around with wood and plywood of internal surfaces of metal and reinforced concrete garages. The glue ensures quick setting of the surfaces glued, and quick surface strength development, not requiring significant loads or special treatment of surface when applied. It possesses high temperature strength. Can be applied for tiling furnaces and fireplaces. Unfrozen glue will recover its properties comprehensively.

Volume 5 kg, 1 pcs per package. Volume 14 kg, 1 pcs per package.



COLD WELDING Rico FOR PVC FLOORCOATINGS

Transparent glue COLD WELDING for all types of floor coatings made of PVC. Waterproof joint welding. Cold-curing one-component compound based on urethane rubber with extremely fast crystallization, containing reinforcing additives in solvent mixture. The articles glued together are meant for work within the temperature range from -40°C to +60°C. Resistant to ageing. The set includes a special headpiece.



1. If PVC coating is not glued to the entire surface, it should be fixed in the joint area with two strips of doublesided scotch tape.
2. Cut overlapping (3-5 cm) strips of the flooring simultaneously using a metal ruler (cutting with overlap technique).
3. Stick the masking tape to the middle of the joint formed. It is necessary to avoid damage to a protective layer of the floor-covering surface.
4. Cut the masking tape along the joint with a knife.
5. Using a needle, apply cold weld into the joint until appearing over the masking tape.
6. Remove the masking tape in 60 minutes.

Attention! The joint is completely welded 8 hours later after application. Clear the needle after use.
Result: almost invisible and waterproof joint.

FOR INSTALLATION



CARPET GRIPPERS "CARPET FIX"

Grippers are designed to prevent slipping of carpets, carpet tracks and floor mats. Securely attached from the back of the carpet products due to the sticky surface, leaving no traces. Can be used many times. Compatible with almost any type of flooring (laminated, parquet board, linoleum, ceramic tile, quartz vinyl, lacquered massive board, cork). If it is necessary to store or reuse the latch, it must be separated from the floor covering and the carpet surface, rinsed with clean water and soap and packed in the protective films supplied.

Dimensions WxH: 150x75 mm
(the length of the sides is 150x105x105 mm)

Black color
Packing: a set of 4 pcs.



SET OF Rico TAPING KNIVES



The set is used during work with silicon, and acrylic sealers and grout for tiles. The knives have multiform shape to form 15 kinds of seams. After use, remove sealer or grout residue from the knife until dried completely. To be packed in blister per 4 pcs.



SET FOR LAYING LAMINATED AND PARQUET BOARDS



The kit is used for laying laminated and parquet boards.

- The set includes the following parts:
- metal hook for tightening panels - 1 pcs;
 - wooden beech bar to protect panels against damages on impact - 1 pcs;
 - plastic spacing blocks to form clearances between panels and walls - 40 pcs. between panels and walls – 40 pcs.



SPACING WEDGES

To control a gap between wall and laminated flooring, special spacing wedges should be installed to ensure a required clearance between laminated board and wall (up to 10 mm). Such clearances are required to prevent the wall from hindering laminated board from extension and contraction, since this is hygroscopic material, its size may vary with temperature and humidity in a building.

20 pcs per package.



FITTINGS FOR SKIRTING BOARDS

Universal mounting kit for floor PVC skirting boards. Package: 50 dowels d = 6 mm, 50 self-driving screws 35x4.

Package: 200 dowels d = 6 mm, 200 self-driving screws 35x4.



SCOTCH TAPE

Double-sided fabric-backed adhesive tape. Winding: 5, 10, and 25 meters.

Scotch tape width - 50 mm.

Package: 1 pcs.



RICO PROTECT CLICK GEL



Sealing gel Rico Protect Click provides reliable protection of interlocks of laminated and parquet floorings against moisture, increasing reliability of joints during wet cleaning, in the kitchen, and wet locations, does not impede disassembly and reassembly of the flooring, does not require reapplication, increases resistance of the coating to any undesirable shifts of laminated panels or parquet boards, allows for longer service life of the floor coating in haunted places.



Metal showbox

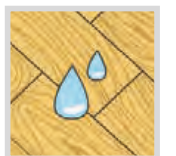
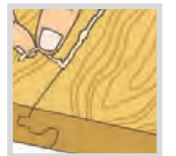
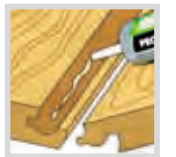

RICO AQUASTOP



Composition is based on natural waxes. Protects interlocks of laminated and parquet boards against penetration of moisture and swelling. Makes installation easier. Easily absorbed by unpainted wooden surfaces. Upon application, the floor coating can be wet cleaned. Excludes squeak in parquet interlocks if shrinking. Recommended for use in residential and public premises. Apply the composition on both sides of the interlocks of laminated and parquet boards not protected with a coating, using a brush, then install the floor. Remove excess of the composition using a dry wiper. The composition can be applied for all types of interlocking parquet boards, as well as for all types of floorcoatings based on interlocking HDF-plate (laminated board, natural linoleum, cork, parquet).

Volume: 0.5 l, package - 12 bottles.

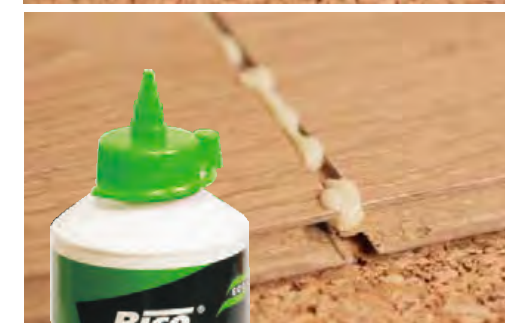

Metal showbox 8 bottles

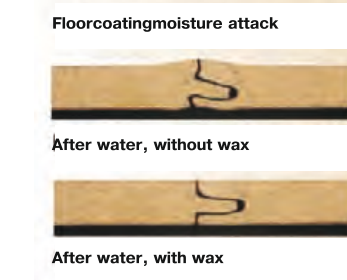
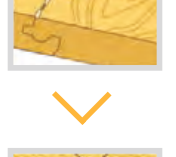
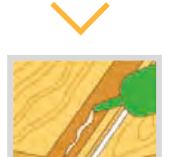

DECOR



PLASTIC FLOOR ROSETTES

In laying parquet or laminated flooring, a question arises, how to decorate the place of joining vertical pipes and floor, since it is quite difficult to cut a hole in parquet or laminated board to coincide with a pipe diameter to perfection, moreover, a clearance (up to 10 mm) should be provided to let laminated board extend or contract.

A rosette is to be put into the pipe hold, clasped and pressed to the floor thus covering a clearance in the board. Rosettes come in a range of diameters (for 1½ inch d = 20 mm, for ¾ inch d = 26 mm, and for 1 inch, d = 32 mm), and in different colours with decorated.

Colours: white, beech, wenge, cherry, bleached oak, light oak, dark oak, mahogany.

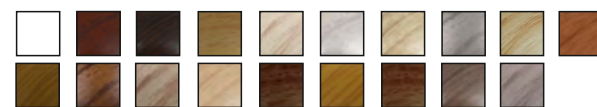

WOODEN FLOOR ROSETTES

When laying floors of natural wood, it is possible to solve the problem of decoration of places where vertical pipes and floor-covering join, using rosettes made of natural wood. Rosettes consist of two parts, which makes easier to install them on pipes. Combination of natural materials in decoration looks more aesthetically pleasing. Rosettes are made in different diameters (for 1½ inch d = 20 mm, for ¾ inch d=26 mm, and for 1 inch d=32 mm.)

Colours: oak, dark nut, maple.

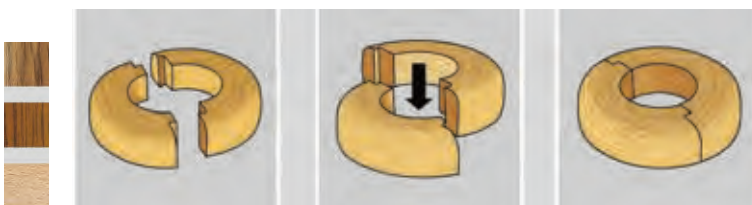

PROTECTION

FELT WHITE PROTECTORS



CORK PROTECTORS



FELT BLACK PROTECTORS



FELT BEIGE PROTECTORS



TEFLON PROTECTORS



DOORSTOP

Apart from locks, catchers, handles, and hinges, another door accessory is required - the doorstop. At first sight, it may seem insignificant or unimportant; however, that is not the case. It is the doorstop that prevents damages, which could spoil both the wall and the door, if the door is flung open too sharply. The doorstop is to be installed on the floor or on the wall. The doorstop should be installed on the wall whenever it is undesirable to damage floor, e.g. if expensive parquet or laminated flooring is laid, or if the floor is equipped with heating equipment, etc.

Colors: oak, dark nut, maple.



To be packed in blister per 1 pcs

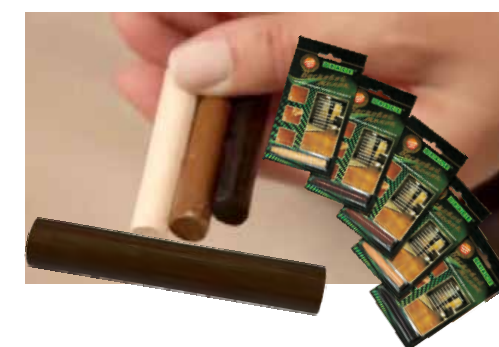
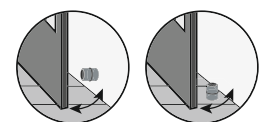

WAX CRAYONS

Wax is the simplest solution to remove insignificant defects in wood (cracks, shears, and scratches). It is designed for repairing shears, scratches, cracks and hollows on wooden and laminated surfaces, to ensure water resistance of a damaged area.



Colours: beech, wenge, cherry, bleached oak, oak, mahogany, pine, nut.



LACQUER TRANSPARENT semi matte with a brush

(for minor repairs of chips wood flooring and laminate)

Floor coverings (parquet, laminate) can be damaged and covered of chips or cracks during the exploitation. What to do if your floor lost its appeal?

No need to despair, to change the floor covering does not have to! The company "Grace" offers Rico transparent semi matte lacquer for minor repairs of chips wood flooring and laminate in addition to the wax crayons. Lacquer allows securely attach the wax applied to the place of cracks in the floor covering. It will greatly increase its durability and it will return an aesthetic appearance to your floors.



PROFESSIONAL CLEANING PRODUCTS

GLOSS WATERPROOFING PROFESSIONAL CLEANER FOR CARING FOR PARQUET AND LAMINATED FLOORING

High-concentration neutral high-foam detergent for everyday cleaning. The agent is designed for cleaning parquet and laminated floorings. It adds gloss and protects surfaces against dirt making further cleaning easier. Silicone oils will protect parquet and laminate joints against moisture and swelling.

Volume: 1 l.
Package - 8 bottles.



PROFESSIONAL CLEANER FOR LINOLEUM

High-concentration neutral high-foam detergent for professional cleaning. It is meant for hand washing any kinds of natural linoleum, PVC linoleum, and other waterproof surfaces. The agent is recommended to use in residential and public premises, public catering facilities, trade enterprises, food industries, or medical facilities.

Volume: 1 l.
Package - 8 bottles.



PROFESSIONAL CLEANER FOR HAND CLEANING CARPETS

High-concentration neutral high-foam detergent for everyday cleaning carpets of any kinds (made of natural and synthetic materials). Removes efficiently both organic and inorganic contaminations (dirt, dust, spots of tea, coffee, or wine, etc.).

Volume: 1 l.
Package - 8 bottles.



PROFESSIONAL CLEANER FOR TILE AND SANITARY WARE

Acid-based strong agent for professional cleaning. Designed for hand washing various surfaces - floor and wall tile, coating made of high-quality acryl, ceramic granite, and natural stone.

Volume: 1 l.
Package - 8 bottles.



CLEANER FOR GLASS AND MIRRORS

Professional detergent. To be applied as working solutions for professional cleaning any smooth waterproof surfaces. Removes mud, grease, and soot from facade, showcases and window glasses, automobile glasses, including mirror plates, quickly and efficiently. Streak-free, adds brilliance. Recommended to use for washing any glasses in public or residential premises, public catering facilities, trade enterprises, food industries, medical institutions, hotels, etc.

Content: 0.75 l. Package - 8 bottles.



CEMENT SPOTS REMOVAL

Professional foamy detergent. Designed for removal of organic and inorganic contaminations, such as spots of cement and other dry mixtures from flooring of any kind, glass, stone, ceramics, equipment, and tools. To be used after construction and finishing works.

Content: 0.75 l. Package - 8 bottles.



CLEANER FOR HAND CLEANING CARPETS AND SOFT FURNITURE

Neutral to low foamy agent for everyday cleaning carpets and soft furniture of any kind. Efficient in removal of organic and inorganic contaminations (dirt, dust, spots of tea, coffee, or wine, etc.). Recommended to use in residential and public premises.

Content: 0.75 l. Package - 8 bottles.



GROUT REMOVER

Professional foamy detergent. Designed for removal of organic and inorganic contaminations, old grout affected by mould and fungi. Softens old grout to ensure efficient removal of contaminations in joints between tiles.

Content: 0.75 l. Package - 8 bottles.





MOULDREMOVER

Acid-based foamy detergent. Designed for removal of organic and inorganic contaminations from porous surfaces (concrete, stone, tile grout, wood, ceramics, brick). Efficient in removal of mould fungi, moss, salty appearance, and other contaminations. Recommended for treatment of any concrete surfaces before coating with primer or waterproof solutions. Disinfectant.

Content: 0.75 l. Package - 8 bottles.



AGENT FOR REMOVAL OF RUST AND LIME SCALE

Professional foamy detergent. Designed for removal of organic and inorganic contaminations from bathtubs, toilet bowls, ceramics, earthenware, and tile. Efficient in removal of rust, lime scale and urine deposits, other contaminations. Disinfectant.

Content: 0.75 l. Package - 8 bottles.



SEWAGE CLEANER

Professional high-alkali low-foam strong agent. Designed for professional application. Removes obstructions in pipes. Efficient in solving animal and plant oils. Cleaner and disinfectant. High biodegradability. Recommended for use in food industries, public catering, and other facilities.

Content: 1l. Package - 8 bottles.



CLEANER FOR ACRYLIC BATHTUBS AND SHOWER CABINS

Professional strong detergent for professional cleaning acrylic bathtubs and shower cabins. Designed for hand washing various surfaces, including sanitary ware (basins, toilet bowls), floor and wall tile, coatings of high-quality acryl, shower cabins. Efficient in removal of lime scale and rust, disinfection, adds brilliance. Recommended for application in bathrooms and toilets, as well as in common areas in medical facilities, public catering facilities, food and other industries.

Content: 0.75 l. Package - 8 bottles.



3D DECORATIVE PANELS

Interior PVC panels can be used in the city and at the country for finishing pantries and utility rooms, balconies and loggias, toilet and bathroom rooms, as a kitchen apron, in corridors and any other spaces. The panels are glued to the dust-free surface with a special glue.

It is NOT recommended to use adhesives on aggressive solvents (acetone, toluene, etc.).

The panels are easily cut with scissors.



Patchwork
973x492
15623

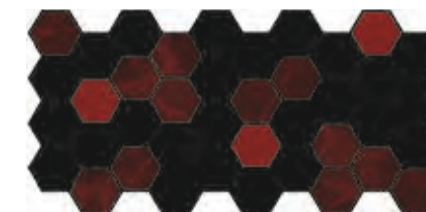

Electra
973x492
15627



Tile Salzburg in 2 pieces 964x484 15629



Tile St. Petersburg in 3 pieces 964x484 15628



Mounting:

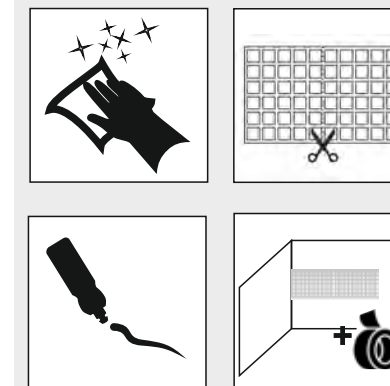



Bleached timber
955x480
13961



Fumed timber
955x480
13962

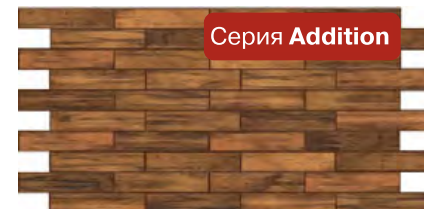

Dark parquet
980x480
09504



Wood old parquet
980x490
11594



Bleached oak wood
980x480
07977

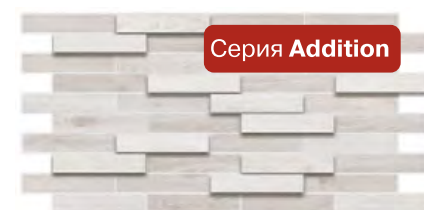

Parquet bleached oak
980x480
07977



Wood Dutch oak
980x490
11591



Wood walnut
980x480
07978



Parquet fair
980x480
09503

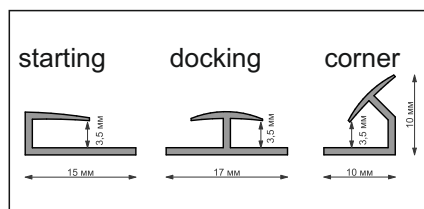

Installation profiles



Leonardo 955x480
07982



Asteria mosaic 980x480
10909



Karelian shale
980x498
07705



Sand shale
980x498
06922



Natural shale
980x498
06921



Venetian marble
955x480
13985



European stone
980x498
07704



Natural stone
980x498
07349

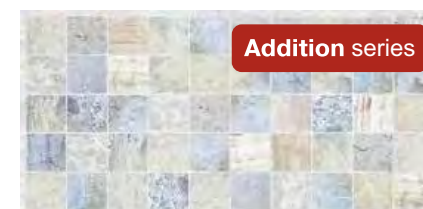

Venetian marble
955x480
13985

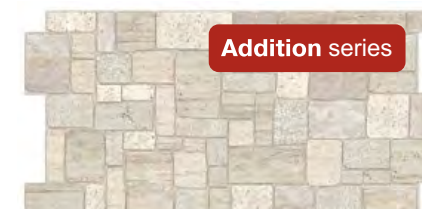

European stone
980x498
07704

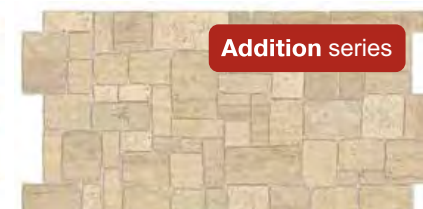

Natural stone
980x498
07349

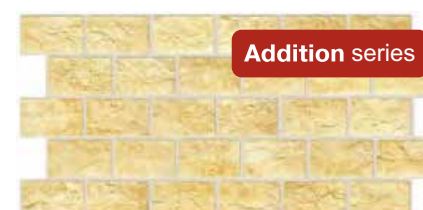

Blue marble
964x484
09500



Fair shell rock
980x498
09506



Beige shell rock
980x498
09506



Fair stone
960x480
09498



Facing brick
980x490
07979



Beige facing brick
980x490
13971

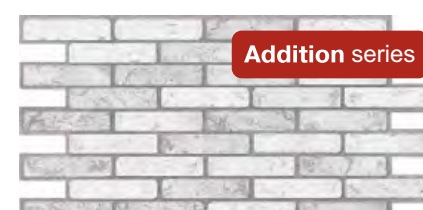

Fair brick
970x498
09236



Green shale
1030x500
14043



Brown shale
1030x500
14044



Sandy shore
955x480
14005

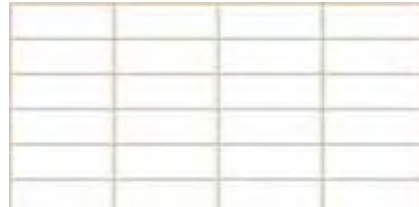

Tile Beige seam
955x480
14035



Pearl
955x480
13998



Sakura
955x480
14009



Eden garden
955x480
14006



Freshness
955x480
14010

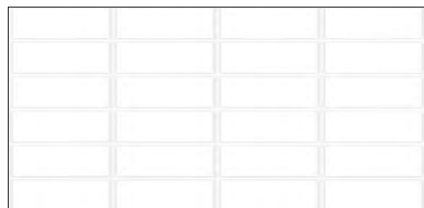

White tile
955x480
14036



Mood
955x480
14040



Tile Black seam
955x480
14039



Siberia mosaik
955x480
09958



Bouquet
955x480
13995



Pink gerbera
955x480
14007



Livadiga stone
955x480
10911

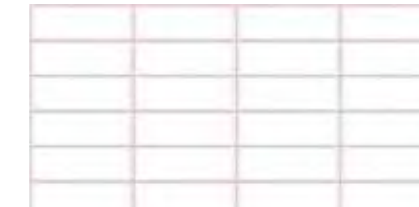

Tile Pink seam
955x480
14038



Grace
955x480
13997



Flowers
955x480
07984

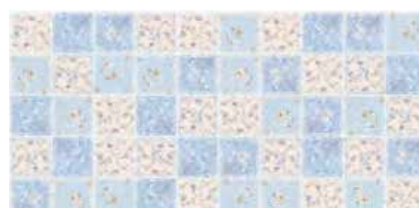

Winter garden
955x480
13999



Panel
955x480
14004

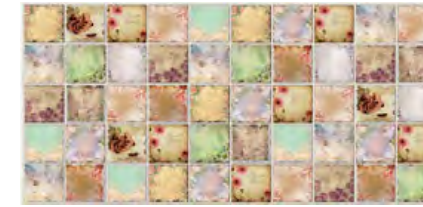

Tile Vintage
964x484
13063



Tile Espresso
964x484
10943



Mosaic Box with spices
964x484
07350



Spring
964x484
13996



Mosaic Majolica
960x480
11595



Sea
955x480
13983



Mosaic Purple flowers
964x484
09385



Tile Kitchen
964x484
13294



Mosaic World spices
964x484
09384



Tile Iris in stone
964x484
09774



Mosaic Sharm
960x480
10441

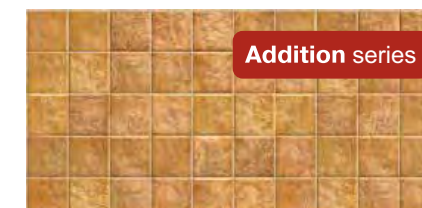

Floor tile brown
964x484
09501



Tile Lilac
964x484
10944



Tile Pearl green
964x484
09505



Tile Food mix
964x484
13391



Tile Burgundy irises
964x484
09773



Tile Travels
960x480
13387



Tile Leaves in stone
964x484
09383

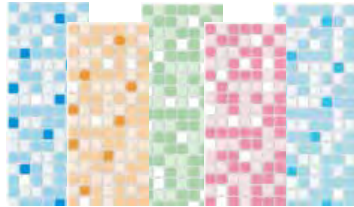

Mosaic in assortment
955x480



Luxor
955x480
07708

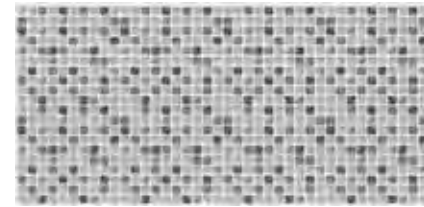

Mosaic Metallic
955x480
13982



Mosaic Tunisia
955x480
13990

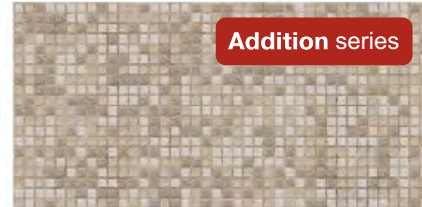

Mosaic Brown tracery
955x480
09499

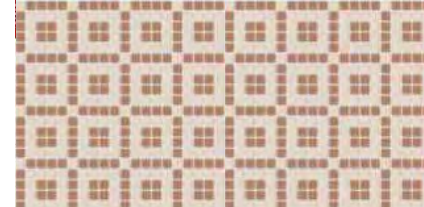

Mosaic Brown chocolate
14032

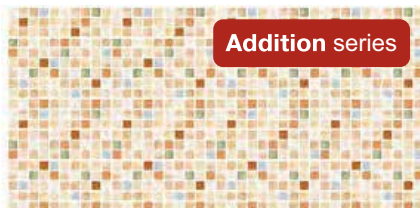

Relax
955x480
07702



Mosaic Casablanca
955x480
10908



Mosaic Provance
955x480
07012



Sand lagoon
955x480
13979



Mosaic Lagoon
955x480
07981

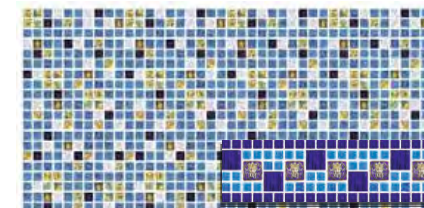

Mosaic Atlantis
955x480
07059

Border Atlantis
07895

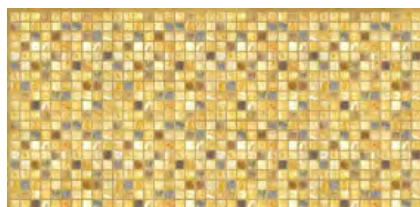

Mosaic Marakesh
955x480
07011

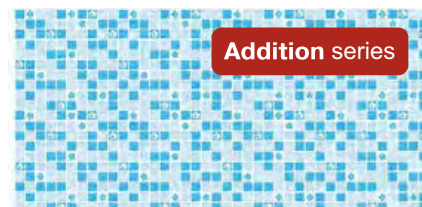

Mosaic Turquoise
955x480
07703



Mosaic Iceland
955x480
07058

Border Iceland
07894

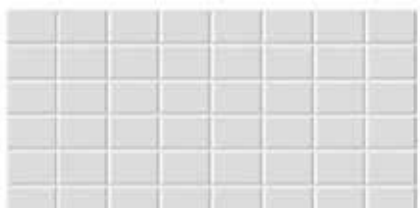

The Nort Pole
960x480
09956

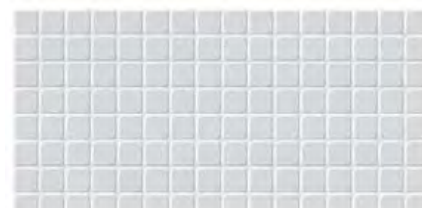

Mosaic Iceberg
960x480
09957

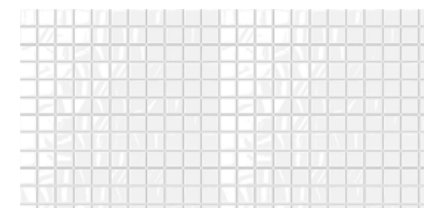

Mosaic White
955x480
06531

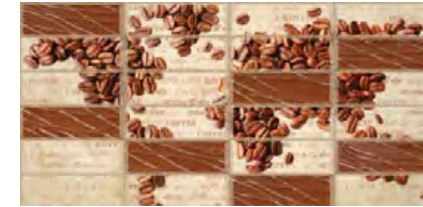

Coffe beans
955x480
14001



Mosaic Aroma of coffee
955x480
07980



Tile Arabica
960x480
11592



Bread house
955x480
13991



Tile Wine vault
960x480
13510



Bounteous harvest
955x480
13993



Riviera
964x484
15626



Vinsetto
960x480
15630



Mosaic Beach
955x480
07983



Pilset
964x484
15625



Tile white shell
960x480
13389



The Rodos
955x480
11596



Mosaic Venice
960x480
13062



Tile Old postcard
960x480
13385



Mosaic Sea Breeze
955x480
07520



Mosaic Marble with gold
955x480
09775



Mosaic Shades of autumn
955x480
13385



Autumn leaf
955x480
07614

Demonstration stands



Stend №1 Modern P 15B

A universal stand, which is suitable not only for demonstrating PVC skirting boards, but also for a variety of molded products. The minimum width of the bench cell is 6 mm. The stand is equipped with a large fascia panel and stoppome for information placement, which allows you to actively attract the attention of potential buyers. At the bottom of the stand are three rigid polycarbonate boxes for storage of accessories.



SMART FLEX

- Compact size.
- High informational capacity as to Rico Flex profile use.
- Direct access to every PVC profile.
- Placement of wide assortment within small area - up to 39 Rico Flex profile articles.
- Fixing profile, 0-12 mm - 2 packs (148 pcs).
- Fixing profile, 6-18 mm - 2 packs (80 pcs).
- Compact arrangement of PVC profiles, use of trade space is more efficient than with competitive products by 80%.
- Easy installation.

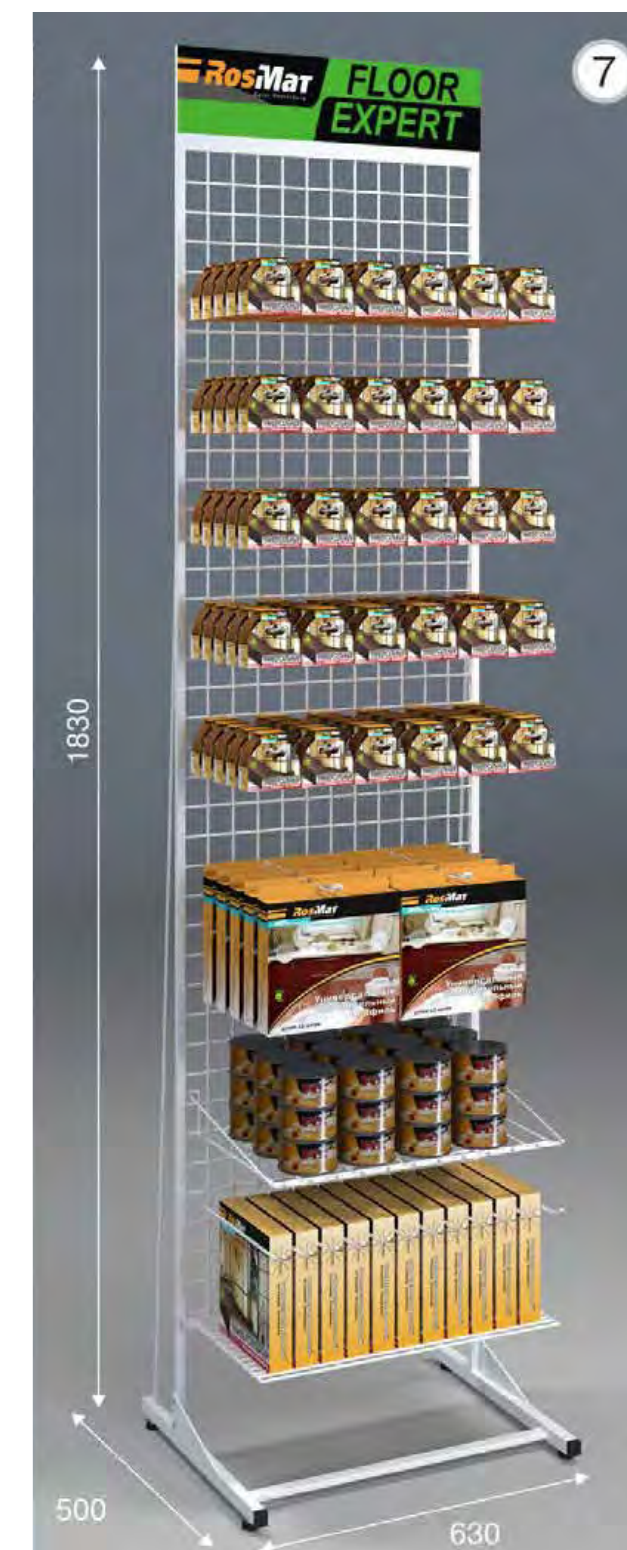

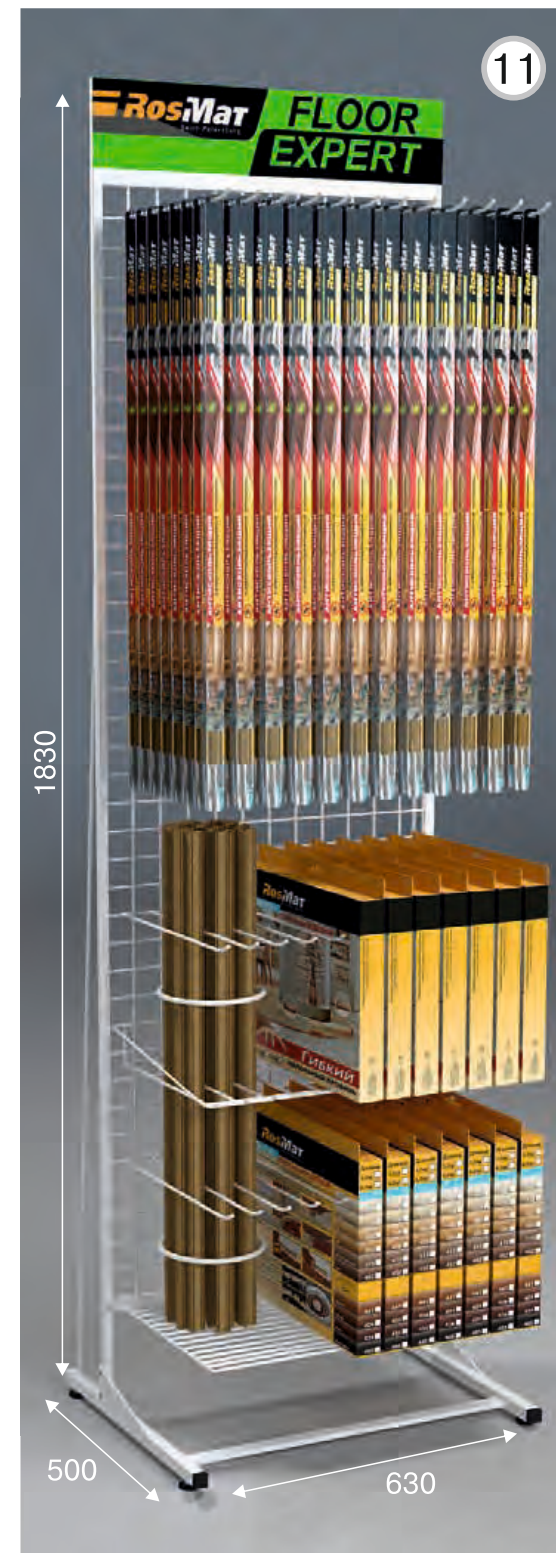



21

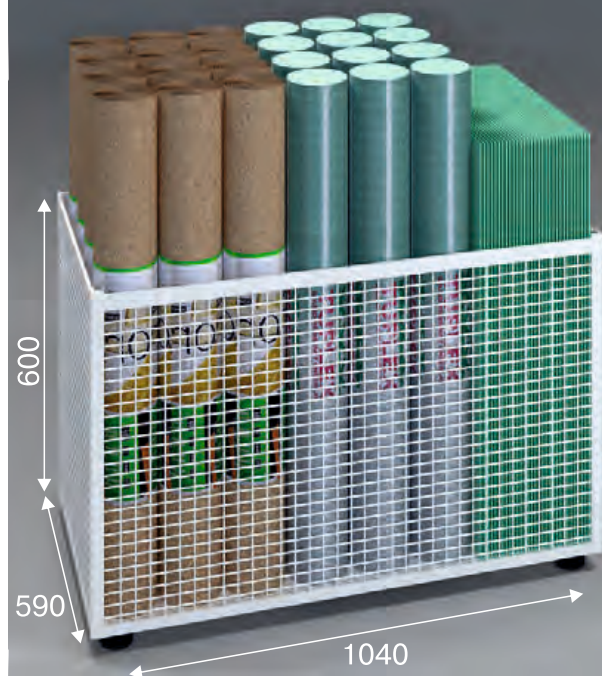

12

